Island Forecast: cloudy, showers

(Details on Page 2)

The Daily Colonist.

ISLAND

Vancouver Island's Leading Newspaper Since 1858

NO. 192—NINETY-NINTH YEAR — VICTORIA, BRITISH COLUMBIA, SUNDAY, JULY 28, 1957 — 10 CENTS DAILY 14 CENTS SUNDAY — 62 PAGES

John D. Meets John D.

First meeting between John Diefenbaker and John Foster Dulles since Mr. Diefenbaker became prime minister took place yesterday at cocktail party in U.S. embassy at Ottawa. Social get-together was attended by most of the Canadian cabinet, and no formal talks took place. Mr. Diefenbaker and Mr. Dulles are due to have a 10-minute talk tonight to review the world situation and Ottawa-Washington differences before the ubiquitous Mr. Dulles flies off to London. See page 3.—(AP Photofax.)

Hospital Admissions Curbed

Nurses' Lack Closes Ward

Staff Lured Away

Acute shortage of nurses has forced crowded St. Joseph's Hospital to close 32-bed annex for a month starting today.

During this period admissions to the hospital will be drastically curtailed.

Reason for the hospital's inability to replace nurses during their holidays was explained by Sister Mary Angelus, Sister Superior.

She said nurses were being lured away from hospital work by the twin attractions of higher pay and easier hours in the industrial and public health nursing fields.

Sister Angelus said this was the reason for the nation-wide shortage of help.

VERY SHORT

"It's a very serious decision to have to make . . . we were very short of beds last night," she said.

St. Joseph's, already packed, will now be even more crowded. Patients from the annex were either dismissed yesterday or transferred to the main building, so filling the few remaining beds.

Sister Angelus, who explained that "economy reasons" also dictated the drastic move, said that nurse shortage during the holiday season has become a perpetual worry. "We just can't get enough nurses to go round," she said.

Flinging Their Highland Feet

Stepping out a lively fling at the Highland Games at Macdonald Park yesterday were the two youngest dancers, five-year-old Donald Michael MacMillan and four-year-old Colleen Robin Upton, both of Vancouver. Although she could barely straddle the crossed swords, Colleen entered the sword dance competition. See stories on pages 14 and 15.—(Colonist photo by Ted Harris.)

15 Cents a Cup

Coffee-Break Will Break You Yet!

There was bad news yesterday for those who have been hoping for the return of the five-cent cup of coffee.

British Columbia officials of the Canadian Restaurant Association are talking about raising the price of a cup of coffee to 15 cents from 10.

P. H. Edgecomb, association secretary, said lower mainland members of the CRA will vote on the price raise if association officials put it before them. He said members in the Toronto area have already voted unanimously in favor of an increase.

Nat Bailey, owner of White Spot restaurants in Vancouver, said "the rise in price is inevitable. Costs of operations have tripled in the last 10 years but coffee has only risen five cents. The most that any place can make on a cup is 1 2/3 cents."

Doukhobors Ask:

How Can We Get Children Back?

VANCOUVER (CP)—Sons of Freedom Doukhobors are seeking clarification of conditions under which they would be allowed to take their children out of the New Denver Dormitory School for a summer vacation.

John Steeves of Vancouver, lawyer for the sect, said yesterday provincial welfare authorities have advised him to apply to the Nelson Juvenile Court for an order freeing the children.

He said the welfare authorities added the children could be released providing a "suitable undertaking" is given that they will be returned to the school at the beginning of the next school year.

Mr. Steeves said he has asked the government for an interpretation of "suitable undertaking."

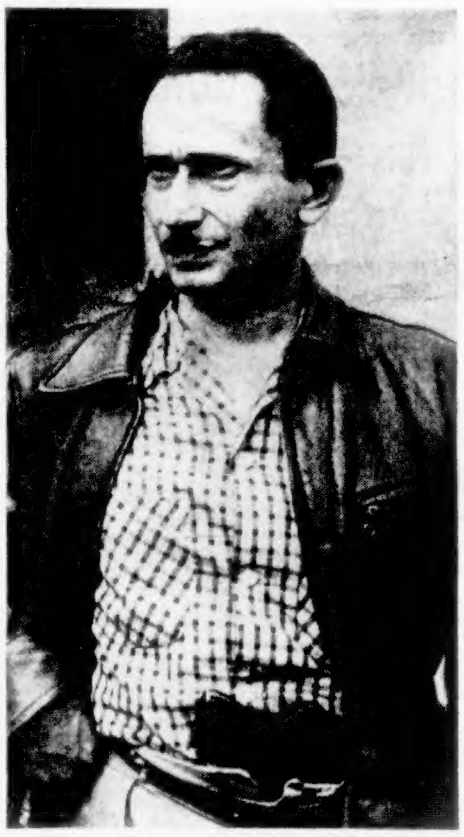

Left 'Best Friend' Behind

Best friend of assassinated Guatemala president, Carlos Castillo Armas, was his trusty .45 automatic, worn stuffed into top of his pants. Dressed up for an official reception, he wasn't wearing his gun yesterday when member of palace guard pumped four rifle bullets into him. Guard, later identified as a Communist, promptly committed suicide. Armas' wife witnessed the shooting.—(AP Photofax.)

Boys' State Serious

Two young boys, badly injured in Friday's stolen car crash that killed a companion, remained in serious condition in St. Joseph's Hospital last night.

A third was reported well out of danger.

James Lott, 13½, 1321 Haultain, and Ray Murdoch, 12, 1448 Taunton, both have head injuries and lacerations. Lott, in addition, has severe internal injuries.

Barry Jackson, 15, 2604 Roseberry, was in good condition. He had mild concussion and arm and leg injuries.

Gunnar Stebeck, 13, 1430 Pembroke, was killed when the station wagon the boys were driving rocketed onto Stony Beach from Cook and Dallas during a police chase.

Police said yesterday any possible action against the survivors would have to follow the inquest, Tuesday, 10 a.m., at McCall Bros., into Gunnar's death. They indicated they now know the driver of the fleeing vehicle.

Battle Lines Drawn

Flu Defence Set Up

CHICAGO (AP) — A "preparedness program" to combat a possible epidemic of Asian flu in the United States was announced Saturday by the American Medical Association.

Working with the U.S. Public Health Service the AMA launched a special project to inform physicians and the public.

The AMA acted after several outbreaks of the Asian flu in several U.S. cities, but stressed that so far there is "no immediate cause for alarm."

A special AMA committee on influenza was set up by the AMA board of trustees to handle the flu alert project. Its chairman is Dr. Harold C. Lueth of Evanston, Ill.

An AMA spokesman estimated that any widespread Oriental flu attack rate "would run between 15 and 20 per cent of the population of any cities where the disease reached epidemic proportions."

"The epidemic may never strike this country," said Dr. David B. Allman, AMA president, "but the American Medical Association is anxious to have practising physicians mobilized and alerted in case an outbreak does occur."

The Asian flu is reported to be caused by a new virus and has been relatively mild. It usually has been marked by a short period of fever, from three to four days, and sometimes by sore throat, aching, a dry cough and other symptoms of typical influenza.

Old Foes Trading Data on Missiles

BONN, Germany (AP)—Reports of a secret plan for joint British-West German work on guided missiles and other modern weapons stirred up some anguished cries in Bonn yesterday but no flat denial.

The Defence Minstry, sidestepping confirmation or denial of the reports, said only that Britain and West Germany were engaged in an "exchange of information" on weapon research and development.

Other sources in a position to know said it was not secret that London and Bonn were moving toward a joint research program which might eventually lead to joint production of certain weapons.

Exactly which weapons was something no one here would say. In London, informed sources said the two countries were talking about guided missiles, long-range rockets, a secret new automatic rifle and other types of equipment.

U.S. Diplomat's Daughter Shot

WASHINGTON (AP)—Catherine T. Murphy, 35-year-old daughter of deputy under-secretary of state Robert D. Murphy, was found dead of a gunshot wound at the family home last night.

Capt. Richard Felber of the homicide squad said she apparently shot herself. She was found, police said, by her father with a bullet wound in the right side of her head. A .22-calibre pistol was nearby.

Detective Sgt. Roy Schwab, who made the police investigation, said she may have been dead since Friday.

Vivien Leigh Strikes It Rich

LONDON (Reuters)—Vivien Leigh announced triumphantly early today that her campaign to save the St. James' Theatre may have borne fruit. She said she has found a couple of American millionaires.

"There are a couple of philanthropic Americans—real American millionaires — who love the theatre who wish to contribute," the British stage and screen star told a cheering crowd at what was supposed to be a farewell party for the old theatre.

"No, they do not wish to remain anonymous, but I am not telling you yet. You may hear about them in the House of Lords on Tuesday."

The House of Lords was the place where Miss Leigh made her dramatic gesture earlier this month in an attempt to save the theatre.

She rose from a gallery seat and appealed to the noble lords to do something to save the theatre, scheduled to be demolished to make way for a new office building. She was escorted firmly from the House of Lords.

Miss Leigh has led placard-carrying marchers through London streets in her fight to save the theatre, a 120-year-old structure standing on some of the most valuable property in central London.

The party had been planned as something of a wake. It followed the final performance of the play "It's the Geography That Counts," which closed at the St. James's last night.

The save-the-St. James's force led by Miss Leigh has been trying to raise funds to buy the theatre. And there, Miss Leigh indicated, is where those American millionaires will come in handy.

U.K. Pledges Aid to Oman

DENBURY, England (UP)—Foreign Minister Selwyn Lloyd pledged yesterday that Britain would "stand by our friends" in Oman and at the same time avoid "widespread destruction or loss of life."

Don't Miss

Emily Carr Frowned on Efforts to Make Child Artists 'Conform'
(Tony Emery, page 6)

* * *

Killer-Boat Driver Fined
(Names in News, page 3)

* * *

Gangland Never Shows Mercy
(Page 12)

* * *

King Fisherman Catches
(Page 11)

* * *

	Page		Page
Business Topics	11	Garden Notes	20
Comics	29	Radio Programs	22
Do-It-Yourself	13	Social	16, 17, 18, 19
Entertainment	6, 7	Sport	8, 9, 10, 11
Financial News	11	Television	21
		Theatres	6, 7

ALL ABOARD

With G. E. Mortimore

AN enterprising band of thievish crows makes its headquarters at Sandy Beach, near Bamberton.

I used to wonder why my father-in-law was always throwing stones at those crows," said my friend Don.

"The other day I watched them at work on a raspberry cane. One crow would light on the top of the cane and bend it over. As soon as it was horizontal, the other crows would swarm all over it and strip the fruit.

"Then they would move on to the next cane, and as far as I could see, another crow would take a turn at bending the cane over and the first crow would have his share of the berries. Of course, every can that got this treatment was broken."

"Did you just stand by and watch the crows wreaking this havoc in your father-in-law's garden?" I asked.

"It was such a smart trick that I could scarcely believe it," Don said. "I couldn't help watching. My father-in-law was down at the beach. When he came back I told him I understood now why he was always heaving rocks at those crows.

"Another thing. If people leave their lunch for a few minutes the crows will have it. They'll take sandwiches out of bags and shake them loose from the wax paper.

"You can see them flying back and forth down the gully like a regular transport line, each crow going away with a whole sandwich.

Lunch-Box Empty

"And then the people come back and find their lunch-box empty, and they stare angrily at their neighbors on the beach, suspecting them of taking the food. If you tell them the crows are the culprits, they'll look at you as if you were crazy.

"One time some people landed on the beach from a boat, and carried a carton with their lunch in it part way up the beach. Then they went back and started heaving up the boat. They took only a couple of minutes, but by the time they got back to the lunch, crows had already stolen half of it."

Then Don started talking about using a gun to discourage those crows, but I left him at that point. It seemed to me that any man should be able to match wits with a crow — rascally bird versus wicked and unscrupulous mammal — without falling back on artificial aids.

My feeling about the crow is akin to the feeling I have at western and cowboy movies, where I cherish a sneaking hope of seeing the bad guy knock the wooden-headed hero into a cactus bush and ride into the sunset with the girl.

Crows, who are among the bad guys of nature from our point of view, have a certain rakish charm. I like to see them win sometimes. But then, I'm not a farmer or a commercial raspberry grower.

Happily making his private steam bathroom into something like an outsize pressure cooker is Peter Lapinvuo, 1296 Astoria, a cement contractor.—(Colonist photo by Ted Harris.)

Finnish Bath Addicts

They Parboiled And Loved It

By TED SHACKLEFORD

Two Victoria men spent an hour yesterday in a small room filled with superheated steam—hotter than the boiling point of water — and came out reluctantly.

And they immediately made plans to repeat the performance. Crazy? Far from it — they're Sauna addicts from 'way back.

The Sauna is a steam bath which makes the Turkish bath look like something for sissies. The heat is so intense in the small room that the live steam is invisible.

The two Victorians, who parboiled themselves happily, are Bentti (Peter) Lapinvuo, 1926 Astoria, and Antti (Andy) Joronen, 1339 Pandora, both Finns.

ONCE A TOOL SHED

The Sauna they used is at the rear of Peter Lapinvuo's home. Once a tool shed, it has been completely transformed.

Peter, a cement contractor, poured a concrete floor, insulated the walls and lined the inside with wood.

Heat is provided by a 44-gallon drum with a fireplace built into the bottom half. The fire heats rounded rocks, bigger than grapefruit, which fill the top half of the drum.

When they entered the small room the fire had been burning two or three hours. The rocks were blackened, but not red hot. Metal buckets and shower fittings inside the room were almost too hot to touch.

With the door shut Peter slowly spilled cold water onto the stones, standing to one side. The live steam beat against their bodies in waves of intense heat, but without scalding them.

The steam in which they were standing was as hot as that small space of invisible vapor coming from the spout of a boiling kettle. The steam which can be seen, just above the spout, has cooled down and condensed.

After an hour of the heat the men washed themselves with buckets of water and soap and then washed the soap off with a warm shower.

They came out with their skin glowing pink, muscles completely relaxed.

BIGGER THAN CRYSTAL

In Finland, where the Sauna is almost as common as the car is in Canada, public Saunas, bigger than the Crystal Garden, cater to city dwellers who don't have their own.

In the ideal Finnish Sauna, bathers beat their skin lightly with birch twig whisks called Vastas, and in the winter time, instead of a warm shower, they roll about in the snow. In the summer time bathers swim in cold lakes and the sea to complete the bath.

The Sauna at 1296 Astoria is one of two on the Island—the other is at a farm in Ladysmith.

Many of Victoria's Finnish population, and a few Canadian friends have tried the Sauna, and they all liked it, Peter said. He plans to add dressing rooms to the side of the small room to complete it.

START TONIGHT

If he had enough money Peter would build a public Sauna in downtown Victoria. "I would start tonight," he said. "I would not wait until tomorrow."

"In Finland there is a saying that if Schnapps and the Sauna can't help you, then you die," he added. Peter hadn't had the Schnapps, but he certainly looked healthy enough.

He certainly has steam heat in his house!

Cigarets Rendered Harmless?

TORONTO (CP) — The Telegram says that a Toronto chemist has discovered a method to extract from cigarets the factor which some claim can cause lung cancer.

The newspaper, which does not name the man, quotes him as saying that he and United States associates had developed a type of "dry-cleaning" process which did not alter the flavor of the cigaret but made them milder and removed the substance which some claim can cause cancer.

POSTAGE STAMPS
Bought, Sold and Valued
Specializing in B.N.A. and Early Br. Cols.
BYRAN LEVERTON
635 FORT ST.
(Above Bernard's)
2-8548 P.O. Box 822

In the Swim

He Didn't Want To Shock Me!

By MARGIE NAYSMITH

I believe some of my young friends think I've reached the age where I'm very susceptible to shock.

A knock on the door of my home one evening last week came from one of my eight-year-old pupils, who announced he just couldn't wait to tell me he had finally got the hang of everything in class.

"I just wanted to tell you today," he said, "so you wouldn't be too surprised when I show you what I can do at class tomorrow."

What he didn't realize was that his enthusiasm gave me more gratification than shock. And, I am happy to say, this enthusiasm is spread liberally through all my classes.

Progress is naturally visible to the children and myself. Trouble is, parents just have to take their youngsters' word for it.

A dad phoned the other night to ask how "Judy is doing."

He said he wasn't quite sure, but he thought she was in one of the morning classes and she wears a black bathing suit.

I informed this concerned father there were several hundred girls in my classes and a great many of them wore black bathing suits.

"If I don't know her by name," I told him, "you can be sure she is getting along well and keeping up with the class."

It's the ones that aren't doing too well that get my special attention, and this relatively small group usually becomes so familiar to me that I know them all by name after a while.

In the classes last week we got two of the component parts of swimming working together for the first time. The motors (kicking feet) and arms are now co-ordinated for the chore of moving forward through the water.

This week we hope to get the third component — breathing — meshing with the limb movements. Quite possibly we'll also get a little time to work on back floating.

While the weather has left quite a bit to be desired, it was gratifying to see the cerebral palsy youngsters finally get out to the beach for a splash last week.

They were scheduled to start the first week of the course, but the water was too rough. The same thing happened the following week, but last week the lake was very smooth. It was a successful class and we enjoyed doing it very much, especially for these youngsters.

SALE THIS WEEK!
WASH PANTS 25¢ Laundered - Pressed
SPOTLESS

For the Severe or Unusual Hearing Loss a Brand New Hearing Aid
The 'SUPER POWERED'
RADIOEAR 850
No other hearing aid can match the RADIOEAR 850—for UNDISTORTED — UNDERSTANDABLE HEARING! The tiny, noise-free, full magnetic microphone eliminates distortion. Come in for a free demonstration without obligation.
"Hearing Is Believing"
VICTORIA HEARING-AID CO.
326 Yarrow Bldg., 625 Fort St. B. S. H. Tye

SILVER ANNIVERSARY OFFER
Lady Hamilton* pattern
in
Community*
THE FINEST SILVERPLATE
4 pc. Serving Set
only $8.25
CONTAINS:
1 COLD MEAT FORK
1 PIERCED TABLE SPOON
1 BERRY SPOON
1 GRAVY SPOON
SAVE $4.55
REGULAR PRICE $13.50.
A PERFECT GIFT FOR ALL OCCASIONS.
LITTLE & TAYLOR
Registered Jewellers
American Gem Society
1209 DOUGLAS STREET (Scollard Bldg.) Phone 5-4431

Little Girl Wins Horse

After 30 Days' Silence She Couldn't Say Word

CONCORD, N.C. (UP)—Kitty Butler almost found herself tongue-tied Friday night even after she emerged a clear-cut winner in her 30-day silent battle for a horse.

Ten-year-old kitty won her horse after keeping the bargain with her Dad that she wouldn't talk for 30 days if he would buy it for her.

The bargain was struck 30 days ago at 10 o'clock at night. At that precise time, Friday, reporters, photographers and her parents and brothers gathered in undisguised curiosity to see what a chattering little girl would say after a month's silence.

The hour struck. Cameras were aimed. Pencils poised.

Silence.

Before another question could be asked, she ran to the telephone. "Is Peggy there?" she whispered after dialing the home of her best friend.

"Peggy! I can talk!"

After that it was a little easier.

Kitty said her horse, which is being kept by the present owner until after the beach vacation, is a red and white Tennessee walking horse with a white spot on its nose.

His name is Prince and she's going to keep him in the old cow barn where's she's going to put some hay.

She's going to get the horse next Friday or Saturday when they come back from the beach and she won't have to take riding lessons because she knows how to ride and she wants a big saddle so her brothers can ride too and . . .

Silence is over in the Butler household.

Adrift 38 Hours, Schoolgirl Rescued

TOKYO (Reuters)—A Japanese schoolgirl who clung to a piece of driftwood for 38 hours after being washed out to sea in disastrous floods was rescued yesterday.

Yoko Komori, 15, sobbingly said she dreamed of members of her family, who are believed to have died in the flood. "They were swimming towards me, laughing and calling out to me to come and join them."

The Weather

July 28, 1957

Light rain in early morning and variable cloudiness during the day. Remaining cool. Winds southwest 20 and gusting to 30 by midday. Precipitation Saturday, .07 inches. Sunshine, nil. Outlook for Monday, variable cloudiness.

RECORDED TEMPERATURES
High 62 Low 51
FORECAST TEMPERATURES
High 65 Low 54
Sunrise 5.42 Sunset 8.57

East Coast of Vancouver Island—Rain in early morning. Cloudy with showers during the day, clearing slowly during the afternoon. Winds, southwest 15 during the morning, becoming westerly 15 during the afternoon. High at Nanaimo, 65. Outlook for Monday, variable cloudiness.

West Coast of Vancouver Island—Rain in early morning and cloudy with showers during the day. Cool. Winds, southwest 20 in the morning, becoming westerly 20 by noon. High at Estevan Point, 60. Outlook for Monday, variable cloudiness.

TEMPERATURES

	Min.	Max.	Precip.
St. John's	41	72	
Halifax	56	73	
Montreal	60	82	.01
Ottawa	61	79	—
Toronto	63	83	
North Bay	55	74	—
Port Arthur	57	68	
Winnipeg	65	88	
Brandon	55	92	.56
The Pas	48	91	—
Regina	50	84	—
Saskatoon	42	84	
Prince Albert	53	80	—
N. Battleford	55	78	—
Swift Current	53	83	—
Medicine Hat	51	83	
Lethbridge	55	78	
Calgary	45	72	Trace
Edmonton	47	66	.31
Kimberley	52	76	
Crescent Valley	49	68	.01
Grand Forks	53	74	
Kamloops	49	71	.11
Penticton	43	68	.01
Vancouver	52	59	.27
Prince Rupert	48	63	
Prince George	38	65	.03
Whitehorse	41	66	
Seattle	50	67	Trace
Portland	50	74	—
San Francisco	54	71	—
Los Angeles	54	70	—
Spokane	51	75	—
Chicago	67	80	—
New York	69	73	—

TIDES AT VICTORIA
(Pacific Standard Time)

	Time H.M	Ht. Ft.	Time H.M	Ht. Ft.	Time H.M	Ht. Ft.	Time H.M	Ht. Ft.
	High Water				Low Water			
28	3.07	9.3	16.50	4.4	9.28	1.8	21.57	4.7
29	3.57	8.8	17.15	4.6	10.19	1.3	22.54	5.1
30	4.50	8.2	17.55	4.8	11.01	0.1	23.54	5.5
31	5.19	7.6	18.33	5.1	11.43	4.1		
Aug.								
1	6.40	6.8	19.13	5.3	0.58	4.0	12.24	5.1
2	10.10	6.3	19.53	5.3	2.08	4.3	13.01	4.1
3	———		20.35	5.3	3.20	5.1	———	
4	———		21.34	5.3	4.28	5.9	———	
5	———		22.15	5.3	5.27	6.8	———	
6	16.15	4.4	23.09	5.1	6.17	7.7	18.08	5.3

TIDES AT PORT ATKINSON
(Pacific Standard Time)

	Time H.M	Ht. Ft.	Time H.M	Ht. Ft.	Time H.M	Ht. Ft.	Time H.M	Ht. Ft.
	High Water				Low Water			
28	5.05	13.7	19.00	15.5	0.05	2.5	12.03	1.9
29	6.00	13.4	19.45	15.6	0.53	2.3	12.44	2.7
30	7.10	13.0	20.31	15.6	1.48	2.3	13.29	3.8
31	8.18	13.5	20.57	15.4	2.38	2.5	14.18	5.4
Aug.								
1	9.36	13.1	21.36	15.1	3.33	2.5	15.04	7.1
2	10.50	13.3	22.18	14.6	4.33	2.8	15.55	8.7
3	12.34	13.1	23.05	14.1	5.29	3.3	17.09	10.1
4	16.00	13.4	23.58	13.6	6.43	3.9	18.43	10.8
5			16.23	13.3	7.36	4.5	20.07	11.3
6	8.02	13.3	16.17	13.7	8.37	5.3	21.18	10.8

SAANICH INLET

To determine tides in Saanich Inlet area: For higher high water deduct 14 minutes; for lower low water deduct 33 minutes; for half-tides (those other than highest and lowest) deduct 23 minutes.

COWICHAN BAY

To determine tides Cowichan Bay area: For higher high water deduct 16 minutes; for lower low water deduct 38 minutes; for half-tides deduct 23 minutes.

Royal Oak Land To Be Inspected

Saanich's municipal hall committee will confer with district 63 school trustees Monday at 8:30 p.m. to look over the parcel of land behind the Royal Oak hall that the committee hopes to purchase for parking and septic tank space for a proposed enlarged municipal hall.

Japan Devastated

Landslides Bury Flood Victims

TOKYO, Japan (UP)—Emergency relief agencies rushed rescue teams, medical supplies, food and drinking water to Japan's southern island of Kyushu yesterday to relieve devastation wrought by two days of floods and landslides.

Japanese police officially listed 478 persons dead, 298 missing and 3,646 injured and said more than 100,000 others were homeless or otherwise in distress.

Police said casualty reports would rise as communications were restored in the stricken areas. Japanese newspapers estimated the final toll of dead and missing might reach 3,000.

Sudden torrential rains dumped 31 inches of water in 24 hours on the Nagasaki area of western Kyushu Thursday. Resulting floods submerged most of the cities of Isahaya and Omura, each with a population of about 60,000, and isolated Shimbara, population 46,000, on the shore of the Ariake Sea.

At least four landslides in Kumamoto prefecture were reported to have buried some 90 victims.

The U.S. Navy and Air Force co-operated with the Japanese Red Cross, defence forces and civil agencies in getting aid to the flooded areas.

For a HAPPY DAY
Choose from 2
BRENTWOOD BAY all inclusive EXCURSIONS
ONE DAILY EXCEPT WED. AND SUNDAY
Includes bus to Brentwood Lodge . . . lunch at the Lodge refreshing 1½-hour launch cruise of scenic Tod Inlet . . . home of the World-Famous Butchart Gardens, and Brentwood Bay—year 'round feeding grounds of the sparty salmon . . . afternoon tea . . . return bus $4.85
Lv. Coach Lines 11.00 am
Ar. Brentwood Ldg. 11.35 am
Lv. Brentwood Ldg. 4.45 pm 5.55 pm
Ar. Coach Lines 5.20 pm 6.30 pm
TWO DAILY
Includes delightfully scenic bus trip to Brentwood Lodge refreshing 1½ hour launch cruise of scenic Tod Inlet and Brentwood Bay . . . afternoon tea at the Lodge . . . return bus $2.75
Lv. Coach Lines 1.45 pm
Ar. Brentwood Ldg. 3.20 pm
Lv. Brentwood Ldg. *4.45 pm, 5.55 pm
*Daily Except Sunday.
Ar. Coach Lines 5.20 pm 6.30 pm
You'll Enjoy It! Plan Now!
Vancouver Island
COACH LINES LTD.
Depot Brentwood 5-6411

NOW—In JORDANS AUGUST FURNITURE SALE
This solid comfort, beautiful styling, outstanding quality, can be yours at a genuine saving of $100

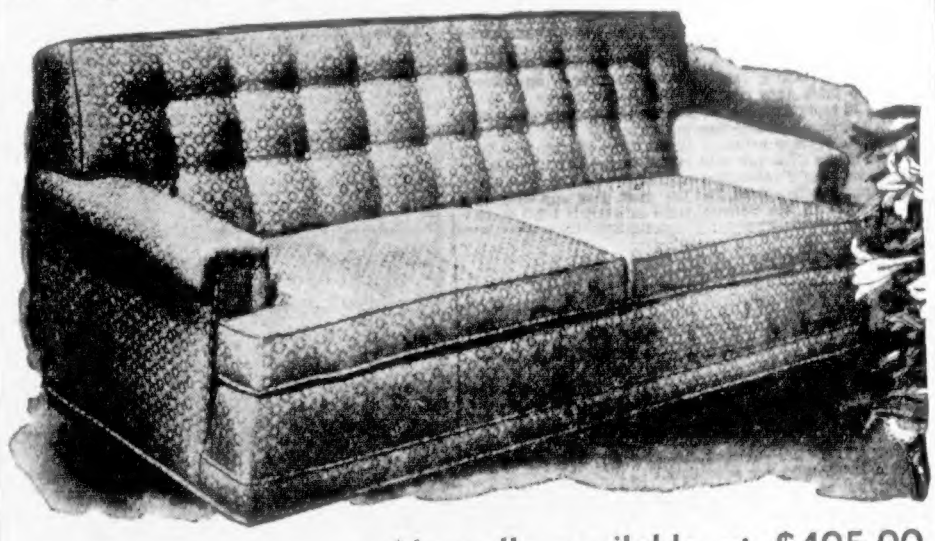

Normally available at $495.00
"Wiltshire" Two-Piece Suite — $395.00
One of our loveliest Wunda Craft custom suites, the Wiltshire Group will add grace and distinction to any room. Neither ultra-modern nor traditional, the styling will blend beautifully with your present furnishings or form the basis for an exciting new concept of contemporary living.
The construction is the very finest known to the quality furniture trade, the choice of fine covers is exceptional, the comfortable seating is irresistible. Choose the co-ordinated pieces best suited to your room, secure in the knowledge that you are buying quality at a genuine saving of 20% — an outstanding investment value for years to come. Act Now—these prices are available only during our August Sale.
YOU SAVE EXACTLY 20% on each of these matching Wiltshire pieces!
August Sale Prices
2-Piece Suite $395.00
Sofa only 256.00
Lounge Chair 139.00
Split Sofas, each 175.00
Love Seat 199.00
Footstool 39.50
SAVE ON CARRYING CHARGES! Jordans wonderful payment plan features no down payment and low bank interest.
VIEW AT BROAD
3-7171 3-8831
JORDANS LTD.
Specialists in Oriental Rugs, Imported Broadloom and Fine Furniture
Every Suite Carries Jordans Guarantee of Lasting Satisfaction!

Traffic Havoc Resulted

Pint-sized hot rods are seized by Chicago police after they were abandoned by small boys who tied up traffic and eluded police cars. Home-made platforms, with fixed wheels and foot steering, are powered by one-cylinder, rotary lawnmower engines.—(AP Photofax.)

Flying to London

Save Arms Talks Dulles Ordered

WASHINGTON (UP)—President Eisenhower yesterday ordered Secretary of State John Foster Dulles to fly to London Sunday night and find out whether the disarmament talks can be saved from threatened deadlock or collapse.

A White House announcement, echoed by state department spokesmen, said Dulles' unexpected trip does not mean either a "breakthrough" or a "breakdown" is near in the long search for a disarmament formula.

Dulles will make a "personal review and judgement" of the big disagreements between Russia and the West and the lesser issues among the Western allies on how to make a "first step" toward checking the arms race, administration spokesmen said.

However, informed sources added that it was increasingly apparent that early hopes of agreement with Russia are being destroyed by Russia's refusal to link a proposed nuclear test suspension with more fundamental and complicated first-step disarmament moves.

In London, U.S. disarmament envoy Harold E. Stassen said he was "gratified" that Dulles was joining him, but refused to expand on the announced reasons for the sudden trip.

Western diplomats in the British capital pointed out that the secretary of state will arrive three days before the Aug. 1 deadline for the five-power United Nations disarmament subcommittee to report back to the UN at New York. The Russians have hinted they will refuse an extension of the talks—as the United States has proposed—unless the West makes some major concession, preferably on the deadlocked issue of suspending nuclear tests.

The West refuses to stop testing atomic weapons without assurance that Russia will join in a broader and workable system of controlled and inspected disarmament.

City Show

Prairie Flowers Coming

Entries from as far away as Lethbridge, Alta., are expected in the 11th annual Victoria Gladiolus Society show at Crystal Garden Aug. 9 and 10.

Some 400 entries are expected for the six classes.

Classes are: open, decorative, seedling, novice women and junior. There are 15 divisions.

The show will be open from 2 p.m. to 9.30 p.m. Aug. 9, and from 10 a.m. until 9.30 p.m. Aug. 10. Auction of all blooms in show will be held at 9.30 p.m. Aug. 10.

Proceeds of the auction will go to Victoria orphanages.

Judges are Art Douglas, Victoria; Sam Arrow-Smith, Saanichton, and Fred Dowie and Frank Cave, of Vancouver.

BACKACHE

For quick comforting help for Backache, Rheumatic Pains, Getting Up Nights, strong cloudy urine, irritating passages, Leg Pains, and loss of energy due to Kidney and Bladder troubles, try CYSTEX. Quick, complete satisfaction or money back. Don't suffer another day without asking your druggist for CYSTEX.

CROWNING ACHIEVEMENT

The professionally skilful and scientifically correct compounding of prescribed medicine is our first and foremost service to our community. With pride in our profession we take painstaking care to make each prescription a crowning achievement of our service. From the selection of the ingredients to the affixing of our label medicine prepared by us is a true example of the Apothecary's art.

McGill & Orme LIMITED
PRESCRIPTION CHEMISTS

Fort at Broad 4-1196 | Douglas at View 4-2222 | Medical Arts Bldg. 2-8191

Names in the News

Killer-Boat Driver Fined Only $2.50

BRACEBRIDGE, Ont. — A magistrate fining 14-year-old **Betty Robinson** for carelessly driving a motorboat which killed a swimmer, said yesterday Canadian lakes "belong to all the people" and "no part of them is a special reserve for owners of fast boats."

Angry Magistrate Redmond Thomas imposed only a $2.50 fine, with $22.50 costs, but said: "This will keep it under $25 so the case can, by law, never be appealed."

* * *

DUBLIN—**Premier Eamon de Valera** said yesterday his attacks on the outlawed Irish Republican Army were designed to "avoid war with another country" as well as a "hateful civil war." The "other country" is Northern Ireland.

* * *

LONDON—**Nell Dunn**, granddaughter of the late Canadian steel millionaire **Sir James Dunn**, has started work on her first film. Called "Suburban Love Story," it has a cast recruited from the upper reaches of British society. Miss Dunn, 20, is handling the script and doing the camera work and her husband, **Jeremy Sandford**, is directing.

* * *

AMMAN, Jordan—Jordan's 22-year-old **King Hussein** will marry his 17-year-old cousin **Fatima** soon after divorce proceedings against his wife, **Queen Dina**, become final, it is rumored. Dina has failed to bear a son.

* * *

PENZANCE, England — **William Cornelius Ellis** has been sentenced to a year for developing his farm. Ellis, 40, built up a tiny small holding by making night raids on his neighbors that netted: 48 laying hens and 135 other fowls, seven pigs, six doors, a kitchen sink unit, an extending ladder, two gasoline engines—and a painting.

* * *

PARIS — **Comedian Red Skelton** arrived here yesterday with his leukemia-doomed son, **Richard**, to see French specialists and to visit the Roman Catholic shrine of Lourdes.

* * *

VANCOUVER — **Roland Bouffard**, 38, sobbed continuously in police court Saturday as he pleaded guilty to a charge of attempted bank robbery. He was charged following an unsuccessful attempt on the main branch of the Royal Bank of Canada Friday. He was remanded and a psychiatric examination ordered.

* * *

LONDON — **U.S. Attorney-General Herbert Brownell, Jr.**, is confident accused spies **George** and **Jane Zlatovski** will be brought to trial, either in France or the United States. The Zlatovskis, indicted in New York as members of a Soviet spy ring, claim political asylum in France.

PREMIER DE VALERA
... hateful civil war

* * *

BIARRITZ, France — The 14-month-old son of French film star **Daniel Gelin** died in Biarritz Hospital, poisoned by anti-rheumatism pills he ate, thinking they were candy.

* * *

ALLAHABAD, India — A 10-ton life-size statue of **Queen Victoria**, classed by the Indian government as offensive, yesterday was hauled away from Alfred Park. A statue of **King George V** was uprooted earlier this week.

* * *

CHESTER, England — **Clifford Mellord**, 44-year-old truck driver and a heavy smoker, was so worried about contracting lung cancer that he asphyxiated himself. The coroner recorded a suicide verdict.

Spain Begs Warships

WASHINGTON (UP)—Spain is reported to have asked the United States for six or eight destroyers and two submarines to strengthen her guard over the Mediterranean.

Spanish navy minister Felipe Jose Abarzuza, now touring naval bases in the U.S., is said to have made the request in talks with Secretary of the Navy Thomas S. Gates and Admiral Arleigh N. Burke, chief of naval operations.

He said before leaving here that he was satisfied with the results of his talks and that he had found "a real understanding" of the needs of the Spanish navy.

Spain is particularly anxious to obtain naval detection equipment in view of the reported presence of Russian submarines in or near Spanish territorial waters. She also wants the destroyers and submarines to train crews against the day that war might start and she would be responsible for guarding the Spanish coast and also convoying western ships through the Mediterranean.

The Spanish navy is responsible for protection of the naval base at Rota in southern Spain, which in October will become supply headquarters for the U.S. Sixth Fleet, and for coastal defence against potential enemy action, including submarines.

Two destroyers already have been turned over to Spain and have been rechristened the Lepanto and Almirante Ferrandiz.

Both the U.S. and Spanish governments have shown some apprehension over Russia turning submarines over to Egypt. Soviets might try to operate some under the Egyptian flag and use Alexandria as a base of operations.

Abarzuza said U.S. Navy experts were working on Spain's request, particularly these

Spain especially fears the marine menace. He said the defence of Rota puts a heavy responsibility on Spain and that it is evident her navy should have the ships and training necessary to carry out that obligation.

You don't need to pay $250 to $300 for

INCONSPICUOUS
...QUALITY HEARING AIDS

ZENITH

offers the world's largest-selling, finest-quality hearing aids—tiny, light, inconspicuous—at $65 to $165! Eyeglass* and at-the-ear models. Come in, see them—*today!*

*Lenses and professional services in connection with the eyeglass feature available only through your ophthalmologist, optometrist, or optician.

EMES ELECTRIC
1122 Blanshard 2-0421
10-DAY MONEY-BACK GUARANTEE

STEERING TROUBLE?

Take it to NATIONAL Motors
ALL REPAIRS Carry NEW CAR GUARANTEES *Get Free Estimates!*

In most cases your car will be ready same day. You'll be delighted with its renewed performance. Sensible Prices.

819 Yates St., Phone 4-8174

LADIES!

$1.00 FOR YOUR OLD SHOES
ON ANY of OUR WOMEN'S SALE SHOES

28 Years Experience

Change your old shoes for new . . . and GET ONE DOLLAR OFF THE PURCHASE PRICE OF YOUR NEW PAIR! If you have shoes you no longer want, come in now and get one dollar allowance for each pair on each pair of new shoes purchased! All shoes turned in will go to a well known welfare group for distribution to the needy. Remember this is a dollar saved on the sale price.

FINAL CLEARANCE THIS WEEK

Complete stock of Summer shoes, all sizes, white and Summer shades, pumps, casuals, flatties, all styles. Drastic reductions to clear space for fall shipments arriving daily.

ENTIRE STOCK OF WOMEN'S SHOES!

SALE DAYS: MON. - TUES. - WED. - THURS. - FRI. - SAT.

Yes! You can trade in your old shoes on any pair of shoes regardless of the low sale price!

PUMPS—Black suedes and black patent, coppertone, red, blue. Sizes AA to B, 4 to 10. High, medium and low heels.
Sale Price $8.95
Less $1.00 for your old shoes $1.00
$7.95

WOMEN'S PUMPS—Whites and vanillas, also sandals in pinks, blues and other shades. Three heel heights to choose from, sizes 4 to 10, AA and B widths.
Sale Price $6.97
Less $1.00 for your old shoes $1.00
$5.97

BROKEN LINES—Casuals in white, pink, blue, brown. All sizes.
Sale Price $5.97
Less $1.00 for your old shoes $1.00
$4.97

A special group of shoes sale priced as Low as $1.97
Less $1.00 for your old shoes $1.00
97¢

SORRY—NO EXCHANGES OR REFUNDS

STYLERITE SHOES

SHOES FOR ALL THE FAMILY

1404 DOUGLAS (Corner Douglas at Johnson) Phone 5-3616

STANDARD'S AUGUST SALE

GARDEN LOUNGE

Bouncy spring base gives heavenly comfort. Has plump cotton-filled mattress in gay-colored, hard-wearing canvas. Adjusts to three positions.
COMPLETE
29.95

FOLDING GARDEN CHAIR

With sturdy, lightweight aluminum frame, long-wearing canvas seat and back. Folds compactly.
AUGUST SALE SPECIAL
5.48

Bedroom Suite
COLONIAL MAPLE

★ Warm, rich, hand-polished maple finish!
★ Solid hardwood throughout!
★ Buy it as a suite or the pieces you require!

THREE-PIECE SUITE consisting of roomy, three-drawer dresser and mirror, four-drawer chest, and radio bed in single or double size. Not exactly as illustrated

AUGUST SALE PRICE
199.80

HALL RUNNER

27-in. all-wool pile AXMINSTER TONE, TWIST, CHINTZ, BORDERED and PLAIN. Good color selection.
AUGUST SALE SPECIAL
5.49 yd.

Sundour Jacquard
DAMASK

Heavy enough for upholstering, but ideal for draperies and portieres in traditional rooms. 48 inches wide. Regular 4.95 yard.
AUGUST SALE PRICE
3.98 yd.

Folding Carriage

Folds compactly and easily!
★ Equipped with hood, sun visor and storm cover!
★ Mudguards, brake and rubber handle grip!
★ Converts to pushcart!
★ New, convenient design!
AUGUST SALE PRICE
29.95

High Chair

All hardwood, finished in natural lacquer, has tray and foot rest.
AUGUST SALE SPECIAL
8.98

Folding Stroller

Strong steel frame, gay plaid upholstery, folds quickly and compactly!
AUGUST SALE PRICE
7.95

Ranch-Size Black 'n' Brass
DINETTE SUITE

Extra large size suite . . . table is 36x48 inches closed, opens to 72 inches, with two leaves, six chairs!
★ Stain and heat-resisting tops!
★ Solid edge trim!
★ Reinforced legs!
★ Six dining-type chairs!
In choice of pumpkin, yellow, grey and lime
Regular Price 129.00
Less Trade for your old five-piece dinette suite 20.00
109.00

WHITEWOOD PIECES

DESK
Four-drawer knee-hole style, sturdy construction. SPECIAL
18.98

BOOKCASE
Three-shelf, nicely finished, 36 inches wide. SPECIAL
15.50

FOUR-DRAWER CHEST
Size is 24 inches by 16x36½ inches. SPECIAL 15.98

FREE PARKING
FREE DELIVERY
EXTRA-EASY TERMS
Right Through—Yates to View

Standard FURNITURE
DERRYS OF VICTORIA

1858 **The Daily Colonist.** 1957

AN INDEPENDENT NEWSPAPER, THE ORGAN OF NO CLIQUE OR PARTY

SETH HALTON, Publisher — SANDHAM GRAVES, Editor-in-Chief

Published every morning except Monday by the Colonist Publishers Ltd. at 2631 Douglas Street, Victoria, B.C.

SUNDAY, JULY 28, 1957

Half-Closing the Door

ANNOUNCEMENT from Ottawa last week indicated that the Canadian Government is moving to curb influx of new settlers into this country in the latter half of this year. In place of a more or less open door policy under which some 175,000 immigrants came to Canada between January and July, admittance is to revert to what amounts to a guaranteed support or placement basis. Labor has long advocated that, but the difficulty will be to apply the curb without damming the potential flow of new settlers in later times. While a placement policy is good for the country and also for the immigrants themselves, it operates without much regard to actual world conditions.

Analysis of the influx of immigrants in the first half of the year shows that the largest single group came from the British Isles; 72,000 individuals, compared with 22,428 in the corresponding period last year. Hungarians, driven from their homes in the revolt and its subsequent suppression, formed the next large group, 34,000 people. The balance of the list was made up by a stepped-up influx from other countries, European for the most part. The difficulty for Canada insofar as the United Kingdom is concerned is that restricted immigration may once again turn the tide from this country to Australia and other Commonwealth lands, where the balance lay before.

At the same time it cannot be argued that Canada should take off all the brakes in an effort to meet population pressures elsewhere about the globe. Such a course would give this nation a bad case of internal indigestion, economic and otherwise. So there must be a mean to immigration policy, based on the desire of this nation to play an active part in the times but with due regard for its own ability to absorb new settlement on an enduring and self-sustaining basis. The currently proposed formula — selected immigration on a job placement or near-relative basis —may be practical for the present. Much will depend on the actual interpretation of that policy at its intake level. No immigration law should split families or demand the impossible.

Test of Endurance

MUST every appearance of Royalty in Canada be turned into a marathon test of human endurance for the visitors? According to announcements from Ottawa the tentative program drawn up for the four-day visit of Queen Elizabeth and Prince Philip in October is more likely to cause exhaustion than enjoyment. If approved by Her Majesty—and such submissions from her ministers usually are, with perhaps some minor adjustments—the program will subject the Queen to a physically and mentally fatiguing round of official receptions, processions and stiff formalities.

Must this joyful occasion for Canada be made so dull and stereotyped, reserved for the participation and gratification of the elect and the socially prominent? The dignity of and respect for the Crown being what they are, some staid and formal engagements are inescapable; but surely officialdom could be a little more imaginative—and considerate.

It is true that this is not to be a Canadian tour such as Queen Elizabeth made before her accession to the Throne. Happily also Her Majesty on that occasion saw something of ordinary Canadians and a little of their way of life. But in October she will be in Ottawa for most of four days and one would have thought that a less tiring schedule could have been arranged to allow Her Majesty time to relax, with at least one full day to rest or use as she chooses — bearing in mind also the even more strenuous visit to the United States that is to follow immediately after.

Settling the Business Tax

AFTER six months' labor, and many words, the city council appears to have reached what may be a holding decision on the application of the new business tax. Wisely it has avoided an effort to turn the levy into a civic income tax with some corporation levy features. Instead the levy, which is to take the place of the former trades licence system, will still be a licence but based now on rental value. Rental values go up and down with the times, and any levy so imposed will be subject to this automatic form of revision; a feature which an arbitrary trade licence fee did not provide.

If Victoria had graded its rental assessment plan it would not only have restored the arbitrary rating of the former trades licence system, but also instituted what in real terms could only be considered as a municipal income tax. It is idle to contend that a shoeshine stand will pay the same tax as a jewelry store —their rental values are very different. Any attempt by the City to estimate business profits and to levy on that assumption would exceed what is normally considered as municipal authority. The city council might be hard put to it to find a warrant for that, and it holds no such mandate from the electorate.

The benefit of the new licence arrangement, as we see it, is that collections now will relate to some common denominator, rental value, which is not static but part of the economic trend.

Island Editors Say

Hoodlum Havoc

A series of new events in the district renewed editorial comment on the hoodlum situation in the Comox Valley.

What can or should be done about the matter? Certainly, as the Argus often said before, there is no simple answer to the question; but, quite evidently, little that is really effective is being attempted at present.

Irresponsible behavior by a few young gangs from in and outside the immediate area is on the increase. It is not as bad as in some localities but surely will become so unless nipped in the bud now.

—THE COURTENAY ARGUS

Greeting New Citizens

Observers pass on the suggestion that there should be some uniform ceremony of welcome for new Canadians when they receive their certificate of citizenship at the sittings of the county court, Duncan. Some standard form of ceremony should be laid down, even if only to make the new Canadians conscious of the reality of liberty and freedom the pioneers of this land created and have passed along to us.

The sense of belonging and of being wanted can be imparted by the judge, who is the keeper of the legal gateway through which Canada's new citizens enter and take their place with ourselves.

—COWICHAN LEADER

Community Service

Recreation commissions in Parksville, Qualicum Beach and Nanoose are proving their worth to residents of the communities in which they operate.

Recreation commissions operate mainly on grants received from the recreation and community activities branch of the department of Education, which has done a great deal to promote community activities on many levels since it superseded the old Pro-Rec organization a few years ago.

It is worthy of note that Recreation Commissions which make grants to local groups never make hard and fast rules regarding the manner which the grants will be spent. Once satisfied that the organization which requests financial assistance is operating for the benefit of the community, a grant is made and that's that.

—PARKSVILLE PROGRESS

Worth Preserving

How many of us have visited the Log Cabin of the Saanich Pioneer Society on the grounds of the North and South Saanich Agricultural Society at Saanichton? For many new arrivals in the district, a visit to this unique edifice would be very much worthwhile. On display in the cabin are numbers of articles used by the earliest pioneers of this district. They are clearly identified and the little museum is a tribute to those who first visualized it.

The more little museums there are, the more likely people are to take the time and trouble to provide additional exhibits for them. The Review would very much like to see the nucleus of a small museum started in Sidney. And there should definitely be one for the outer Gulf Islands. All kinds of things could be left for safekeeping in those little museums. And the collection would provide entertainment for hundreds or even thousands of visitors every year.

—SIDNEY REVIEW

Job Well Done

In the parlance of the theatre, C. I. "Chris" Taylor is going to be a hard man to follow. Chris Taylor has done a good job in the seven years he has been school inspector; indeed, we are lucky not to have lost him before.

He did not come at an easy time. His advent was only shortly after the consolidation of the individual district boards when a difficult situation existed, naturally after a change. But he has done the job he was expected to do and he and his wife have made themselves well liked, well respected and extremely useful to this area.

—COMOX FREE PRESS

Sunshine and Shadow...

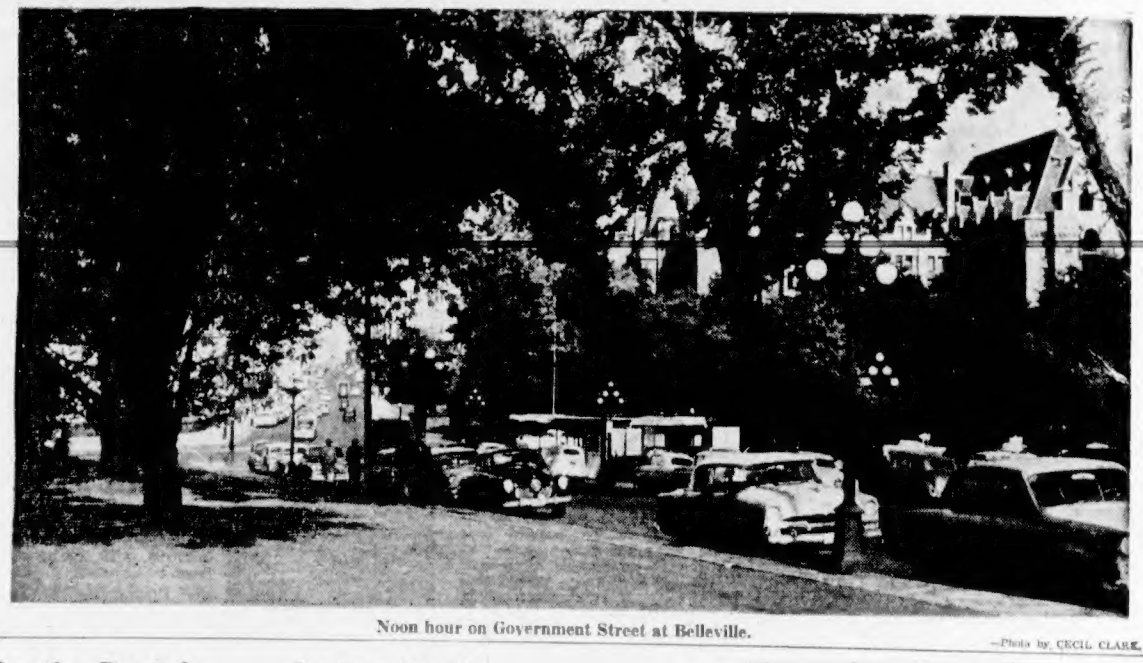

Noon hour on Government Street at Belleville.

—Photo by CECIL CLARK.

On the Record

Prejudice Is Human

By DOROTHY THOMPSON

ONE cannot, as I see it, tie up in one package the United States government's right to enforce desegration for its wisdom in doing so) with its right to protect every American citizen to vote under whatever qualifications apply. The first, despite the Supreme court's decision, is constitutionally far more dubious than the second, on which the constitution is absolutely clear.

With regard to desegration there is no constitutional decision fixed by amendment. Supreme Court decisions have been successfully challenged on constitutional grounds in the past. The decision was based on sociological and psychological arguments rather than on legal ones—and whether on good or bad sociology and psychology depends upon the actual conditions of given communities. In parts of the south desegration is still distant and any attempt to enforce it will produce the opposite of a beneficent situation for both negroes and whites.

* * *

Quite different, to my mind, is the right to vote, which is on the statute books of all the states and is not officially challenged anywhere. The charge against certain southern communities is that the right, for negroes, is circumvented by local officials, acting either under their own prejudices or under pressure by such organizations as the citizen's councils; and that literacy and other qualifications of state laws are not equally applied to negro and white registrants.

I cannot, as the result of personal investigations, name such instances. I could only say then, as now, that "substantial evidence" has been collected in investigations by the Department of Justice, the FBI, and members of Congress, who have made allegations only regarding specific persons and communities.

* * *

It should be emphasized that the states have a constitutional right to demand qualifications from would-be voters. There is nothing in the constitution that assures every citizen by mere reason of his citizenship the right to participate in elections. The right to vote has expanded by evolutionary processes. In the early days of the republic voting rights were generally confined to property owners.

Millions of white (and presumbaly colored) citizens, though qualified under their state's laws, never registered to vote. Many could not even name their representatives in Congress. Thousands of immigrants who have long since met residential requirements for citizenship have never applied for it. Others who could pass a literacy test would flunk quite simple examinations on the provisions of the American constitution, such as immigrants applying for citizenship are required to answer.

* * *

For those who choose to disfranchise themselves there is no remedy except compulsory voting which some countries—I think wrongly—require. The mere exercise of the franchise does not turn an indifferent citizen into a responsible one. Compulsory voting opens opportunities for ward heelers and pressure groups to mobilize careless or gullible voters and encourages corruption.

Local examiners of immigrants or of native registrants may be tough or soft on applicants. They may frame questions in order to catch or confuse thme or put them in a way to imply the correct answers.

The element of prejudice is human, and enters into almost everything. But the object of justice is to eliminate it. That requires a court to appeal to, from which judgment can be obtained as to whether examination has been, in fact, impartial and fair.

Londoner Abroad

Ivory Towers at UN Headquarters

By RICHARD L. THOMAS

UNITED Nations Headquarters in New York is as modern as the age and very nearly as ugly. This time of the year it is flooded with visitors from all over the world, representative of all races and creeds. The commercial possibilities of the building are fully exploited, complete with conducted tours—for a consideration —coffee shops and gift stores.

There is also the United Nations post office. This, of course, is the philatelist's dream: He can write his letters, affix United Nations stamps and provided they are posted within the precincts of the UN building they will be transmitted to any part of the world by sea and air and land.

What the visitor is not allowed to forget however is how completely the United Nations is dominated by the United States. Everything operates on American currency and there is no way of changing currency except at a bank during banking hours. Although the United Nations is presumed to represent all nations it most certainly does not accept the currency of all nations.

* * *

I had an ambition to purchase a certain United Nations publication priced at $1.50, 9s 6d and 450 francs. Unfortunately the only currency I had with me was an English pound and a Canadian $5 bill. I proffered the $5 as being the most reasonable compromise on the three quoted prices. It was greeted with scorn. It did not help at all when I mentioned that it was worth a quarter more than its United States counterpart.

I followed up with an English pound. That was treated with contempt. "United States currency only accepted," I was told emphatically.

"But I thought this was the United Nations," said I.

"It isn't. This is the Columbia University Press. We lease the space from the United Nations."

With that I thought I would approach the press department. The press department, I was assured, was on the ninth floor. But just try to get there. The lift attendant instructs you to "inquire at the desk." At the desk they hand you a telephone and give you a number. Someone assures you that it is the press department. Could you please see someone? What is it about? Publications. We have nothing to do with that. Finance? That is not our department. Yes, they have a publications department. It is across the street (in the United States); it is quite correct that the bookshop in the United Nations is leased to the Columbia University Press. I should speak to the finance department. Another telephone number.

* * *

The finance department merely assured me that the UN bookshop (in the United States) would not accept anything but American currency. It was unfortunate that Canadian dollars could not be accepted. It was, I gathered, utterly ridiculous that the United Nations should make some effort to arrange for the currency of all nations to be accepted even if, for convenience, trading was consolidated into U.S. dollars.

"We work to American currency," I was informed by the gentleman who very definitely had not worked to American currency until he reached UN headquarters.

"Do you adopt the same attitude to member nations when their annual contributions are due?" I asked. "Do you, for example, refuse Canadian dollars?"

"That is a little ree-diculous isn't it?"

I thought so too.

* * *

He gave me another telephone number. This was the publications department in the United States (across the street). The publications department admitted that their works were priced in dollars, sterling and francs. This applied only to the countries in which they were sold. I could buy my book for Canadian dollars in Canada but not in the United States or at United Nations Headquarters. He could see no reasons why member nationals of the United Nations should be able to spend their own currency at headquarters—even if it did have to be exchanged first to simplify accountancy.

He gave me another telephone number. I positively refused.

* * *

A trivial enough incident in all conscience but indicative of the wall of self-satisfaction which surrounds the United Nations. I was never permitted to get beyond the main inquiry desk in United Nations headquarters. Everyone was in a moated ivory tower linked to reality by a telephone cable. Inquirers were obviously nuisances, and anyone who thought the United Nations was not a satellite of the United States was manifestly unbalanced.

In sober fact I went without my publication although, by virtue of Canadian currency, I proffered 5 per cent more than demanded. I left with a Frenchman who had been unable to change some francs to buy some United Nations postage stamps. He too had the idea that some facility should be provided to enable the currency of member nations to be exchanged within the international building.

* * *

When Mr. Hammarskjold can spare a few minutes to have a look at his own organization instead of everyone else's, he will find much to excite his interest. I suggest he gets an ordinary world citizen to try to speak to someone employed by the United Nations beyond the guides and inquiry clerks. No doubt he will be shocked by the smug satisfaction, the indifference and the irritation engendered. If the United Nations cannot do a decent job of public relations on its lowest level, one can hardly be surprised at some of the things which happen to it at the highest level.

It seems to be very much a case of "physician, heal thyself!" and as a matter of common sense that as the world post offices will deliver letters franked with United Nations stamps it should be possible to buy them for world currencies.

The Packsack

Of GREGORY CLARK

THOSE of us who are sardine addicts—and there are quite a number of us, according to the storekeepers — will have noticed that there has been a considerable shortage of imported sardines recently. The little Norwegian sardine is a fish called the brisling. The normal export from Norway is 500,000 cases. In 1955 this fell off to around 250,000 cases; and last year's catch fell off so seriously that only 200,000 cases were exported.

One thing this decline in the North Sea catch will do is to introduce more Canadians to our Canadian sardine, which is really an immature herring. As one who, an ardent angler and dedicated fish eater, prefers nothing better than a pocketful of sardine sandwiches even when going trout fishing, I have reached the opinion that the best grade of Canadian sardine is hard to beat. Even the cheapest grades will do in a pinch, as fellow-addicts will admit. But the highest grade, whether smoked or not, is a credit to our Canadian fish industry.

The original tinned sardine was probably a Mediterranean fish named after Sardinia. To this day you can obtain Italian, French and Portuguese sardines that are several times larger than the exquisite little Scandinavian brisling. It is the skill in dressing and cooking these fish that makes them still competitors of the stylish little brisling. These skills the Canadians have obviously learned; and when the vast shoals of infant herring swarm into the Bay of Fundy and other Maritime waters, a special technique for netting them in huge quantities has been developed, patterned no doubt on the Norwegian practice. And the research facilities of the fisheries department have been added to the skills of the long-established Canadian canners to get the little fish into the factories in prime condition.

Any time you go to one of those receptions or cocktail parties where they serve canapes, and you see the triangles of toast with the sardine on them all gone, you will know I am among those present. Sardines toasted on toast are even better. But the best of all is buttered brown bread with sardines squashed between two slices, wrapped in wax paper and put in your pocket.

And in your hand, a fly rod, and a lovely trout stream twinkling before you.

Time Capsule . . . — *By G. E. Mortimore*

Gunpowder Charge

THE International Disarmament Conference at Geneva passed an optimistic resolution and adjourned for an indefinite time, 25 years ago today.

Forty-one nations agreed on these things: Acceptance of the principle of abolishing all bombardment from the air, limitation of heavy mobile land artillery and the unit tonnage of tanks, prohibition of all chemical, bacteriological and incendiary warfare; and the setting up of an international disarmament commission.

Soviet Russia and Germany voted "No," declaring that although they were wholly in favor of disarmament, they didn't consider the resolution satisfactory.

On the eve of the Reichstag elections, Adolf Hitler called for an end to democracy in Germany. August Wilhelm, fourth son of the former Kaiser, was campaigning for the National Socialists. Parts of Germany had been under martial law.

Fire swept through the tug Chehalis and burned her to the water's edge as she lay moored off Arbutus Point waiting for a favorable tide for towing logs through Sansum Narrows.

* * *

SEVENTY-FIVE downtown Victoria buildings were destroyed by fire 50 years ago, on July 23, 1907. Scores of families were homeless. The loss was estimated at $200,000. Feeble water pressure an da strong southwest wind hampered the firemen.

Most of the damage was in the two blocks bounded by Store, Chatham, Herald and Douglas Streets.

The fire destroyed factories, warehouses and churches. It was thought to have started in a disused boiler shop belonging to Albion Iron Works.

* * *

FIVE Victoria firms and individuals received summonses 95 years ago for keeping gunpowder within the town limits.

They were "Guy Huston (no relation to Guy Fawkes, we believe), Samuel Price & Co., Caire & Grancini, and last (but not least) the Hudson's Bay Company."

"The magistrate stated that as the charge was a most serious one, he would prefer seeing the attorney-general present to prosecute, and as he appeared to be absent, he would adjourn the hearing of the cases until Thursday morning next.

"After the court had adjourned, Mr. Huston waited on the magistrate and wished to lay a summons against the government for storing four or five tons of the dangerous commodity in the old barracks across James Bay."

—FROM COLONIST FILES.

Letters to the Editor

'Want My Liquor'

A letter from your correspondent J. O. Welch is certainly going to have an immediate reply from me whether the Oak Bay council answers him or not. His letter to you of July 25 opposing a liquor store in Oak Bay is a gratuitous insult not only to the members of the council whom he attacks, but to every citizen of the municipality.

Let me be very blunt with Mr. Welch and tell him plainly that there is not only not a determined opposition from Oak Bay residents against a liquor store, but the people of Oak Bay voted very decidedly "wet" at the election held for that very purpose.

What has happened since is that a very determined, extremely small minority group headed by the United Church has made a lot of noise against it. These good people take themselves too seriously and represent nobody. Facts are simple indeed — the Liquor Control Board is at fault in listening to them. Under the statute a vote was taken and the Liquor Control Board should have immediately implemented that vote.

The council are doing their duty in expressing to the liquor board the wishes of the majority of the people. If Mr. Welch and his friends do not wish to purchase liquor no one will compel them to do so, but I am a resident and I want my liquor, propose to purchase it and am going to purchase it in Oak Bay and not going five miles to do so, and unless the liquor board carries out their duties which the statute says they must do, then I am going to start taking the necessary action to force them to do so.

I am sick of hearing these mumblings from narrow-minded people who want to tell me how to live.

What has our local member done to carry out the taxpayers' wishes? Why is he so silent?

RONALD DAWSON.
Mount View, Queenswood, Victoria, B.C.

How Much Longer?

It has come to my attention that Victoria is suffering from another strike, this time the glaziers. I recall that a few weeks ago the union published a statement that the glaziers wanted a raise of 42 cents per hour. Further investigation shows that this is not the only demand being made upon the employers. Some of the other demands are overtime rates, extra pay if working out of town, up to $1 per hour extra for work on buildings of a certain height, pay for statutory holidays, three weeks' annual vacation with pay, and a medical and welfare plan paid for entirely by the employers.

From the employers' viewpoint, all of these demands represent a direct cost, which can be calculated in dollars per hour of working time. Some of these costs will affect all work, while others will be applicable under certain circumstances only. However, it is quite conceivable that all of these costs could apply to a specific job. If this occurred a glazier would receive approximately $6.50 per hour in direct pay. On top of this, the employer would be paying cost of transportation, room and board, workmen's compensation, unemployment insurance, time off for coffee, etc.

I am an old-time union man myself, being a charter member in 1902. At that time, the working man was in need of union organization. When I study the above figures, I can see that things have changed, and I wonder how much longer the public will tolerate these never-ending union demands which can only result in increased costs.

BERT HOWELL.
2064 Marrion Street, Victoria, B.C.

Wake Up, Saanich!

Your editorial, "Small-Time Squabbling," is well taken and should help in arousing the ratepayers of Saanich for the necessity of vigorous action if we want to improve our civic affairs in Saanich.

As you very well observe, Reeve Ash from the time of his election has attempted to bring a fresh look into our affairs. Any fair-minded citizen must agree he has commendable courage and remarkable fortitude to withstand, as you remark, "the obstruction of diehard adherents of other days." As you state, "it is not that Reeve Ash is always right," which I note in press reports he admits himself, but the constant opposition to everything the reeve trys to do shows the complete animosity towards him. As a property owner for many years, it has been obvious to many, many ratepayers that the "old guard" did not wish to co-operate with him.

The latest unbusinesslike method of doing things is the preparation of working drawings and specifications before the by-law has been approved by the government or the taxpayers. As the reeve rightly states, "we are committed to the best part of $10,000" whether the hall is built or not. No public organization would think of doing such a thing. In spite of the warning by the reeve to lay the "sketch plans" on the table the committee rushes headlong into an expenditure that cannot now be rectified.

Councillor Passmore's accusation that the reeve has cost the taxpayers $50,000 is pretty far-fetched. If memory serves me correct it was this same gentleman that cost the taxpayers, along with the "old guard," $595,000 in a sewer deficit which the reeve inherited and in which he promised a full investigation, and incidentally kept that promise.

I note an organization has been formed calling themselves the "December 12th Group." It is high time something of this nature was formed to wake up all our taxpayers to the situation in Saanich.

R. W. DAWSON.
3628 Saanich Road.

Statues Stupid Waste

Re the suggestion that a statue of Christ be erected on Mount Arrowsmith, to be paid for by the children of B.C.: If Christ were with us today, would He not tell us that the most fitting memorial to youth would be a home for the aged or a home for orphans?

What good did a statue ever do anyone? They are a stupid waste of money and only a minority ever see them, or look at them if they do see them.

Cobble Hill, B.C. (Mrs.) O. JOHNSTON.

Light Winds Put Brake On Island Yachtsmen

Light winds off Esquimalt harbor yesterday afternoon slowed down yachtsmen sailing in the eighth annual Royal Canadian Naval Sailing Association regatta.

More than 50 yachts from the Royal Victoria Yacht Club and the RCNSA are taking part in the three-day regatta that ends today.

The races started Friday night with a long-distance run from Cadboro Bay to Esquimalt harbor. The final starts at 10 a.m. today.

The 12-mile triangular course begins and ends in the harbor.

Winners yesterday were:

A class — Reality, sailed by Jack Smith, 1; Lalonga, Dick James, 2.

Dragons—Two Bits, Elisabeth Baess, 1; Lil, Harry Barnes, 2.

C Class—May D, Ned Ash, 1; Skoal, Max Young, 2.

Cubs—Foxy, Peter Townsend, and Panic, G. Engles, tied.

Our experienced personnel is mindful of every need, observant of every wish. Over 41 years of service in Victoria.
G. F. THOMSON 1625 Quadra 4-4012
J. L. IRVING 1740 Joyland Road 7-2826
Thomson FUNERAL HOME
Connections with Winnipeg and Vancouver
1625 QUADRA At Balmoral
Telephone 4-2612

LARRY BROWN
. . . he's tourist-conscious

Larry Helps Sell City to Tourists

A new publicity campaign by the Victoria and Island Publicity Bureau has created a unique job for one Victoria boy.

Larry Brown meets eight boats every day and puts some 300 bumper cards, carrying the slogan "Follow the Birds to Victoria," on outgoing cars.

He and another boy also hand out leaflets advertising the special tourist shopping week, Oct. 4 to 14, and a window sticker.

When he is not asking tourists for permission to stick on the bumper cards, Larry is kept busy at the publicity bureau.

He helps keep the bureau's stock of pamphlets and maps in good supply, tidies things up, acts as delivery boy, and also helps get out the large daily mail.

Larry, 15, will enter Grade 12 at Oak Bay High School in September.

From school he will go to Victoria College, then on to the University of B.C. for a civil engineering course.

Larry wants to make a car his hobby and the money he earns this summer will help him buy one. At present, his main interest is sports.

Torturers, Rapists, Killers Run Rampant in Two States

SAN FRANCISCO (UP) — The worst outbreak of sex-motivated crimes in recent years swept Northern California last week with two more in the Sacramento Valley yesterday bringing the total to six.

The series of crimes included the torture-rape of a student nurse in San Francisco, two rapes in nearby Marin County, a rape in Sacramento, a murder in San Mateo county and a killing in Yuba County.

Sacramento police said a Los Angeles woman was forced to submit early yesterday to a gunman while her husband and three young children cowered in terror in a motel room.

DAWN ASSAULT

Police said the masked robber forced his way into the room of Mr. and Mrs. Donald Beckett about 3 a.m., forced Beckett to hand over his wallet and then raped the 28-year-old woman.

Beckett said he and their three sons, aged 7, 6 and 4, were forced at gunpoint to lie quietly on other beds in the room for about 30 minutes while the assault took place.

Friday night, Bill Wells Hale, 21, was shot to death in a lonely trysting spot near Marysville and his companion, Patricia Hanse, 25, was terrorized for nearly two hours before her assailant was frightened off by an approaching car.

BROCKTON, Mass. (UP) — The burned and mutilated bodies of two young brothers were found yesterday in a public park and police began a hunt for a maniac killer.

The youngsters, 12-year-old John Logan and his brother, Paul, 10, both of Stoughton, were found face down about a yard apart. Their wrists had been bound with clothesline rope and police said one of them had been hacked with a knife.

The youngsters had been missing since yesterday when their father took them to the D. W. Field Park, which is guarded by eight lifeguards and park police.

Volunteer Fireman Robert J. Gould nearly stumbled over the bodies when he went to investigate some smoldering brush. The youngsters' naked bodies, partly covered by 18-foot-long branches, were found lying about a yard apart.

They were badly burned, Gould said.

$100 Fine Imposed

Fleeing Driver Outstrips Police

Story of a high-speed car chase through downtown city streets, not a full day after a young boy was killed in a similar chase, was related in city police court yesterday.

Douglas Skillings, 3366 Cedar Hill, was charged with criminally negligent driving in running away from a police motorcyclist Friday night.

He pleaded guilty and was fined $100 or one month in jail.

Const. F. E. Birtwhistle said at 11:10 p.m. Friday he saw Skillings travelling fast on Blanshard, go through an amber light on Fort and narrowly miss hitting a car on Broughton.

The driver twisted and turned through a number of streets, going so fast the motorcycle couldn't catch up, Const. Birtwhistle added.

He said he noted at one time his speedometer registered 60 miles per hour. Skillings had parked on Oscar Street with his lights off when he was arrested.

Gunnar Stebeck, 13, was killed and three young companions seriously injured early Thursday when the stolen station wagon in which they were riding careened off a 40-foot bank at Cook and Dallas during a police chase.

REWARD
yourself with a fine luncheon, dinner or snack in the
Colonial Dining Room
JAMES BAY HOTEL
Open Till Midnight

Shutter VIEWS
By DREW WATERWORTH
In composing scenes, there are a few basic rules which should not be ignored. Firstly, it is a rare scene which can stand a horizon line which cuts squarely across the picture, as this tends to chop it into two uninteresting parts. As to whether the sky or land is to be favored by a larger area depends on the nature of the picture: foregrounds including people or other important objects of interest, for example, would call for a horizon line favoring the land area.
Also, be wary of dead centre placement of the most important part of the scene, an exact and precise centring is a weakness of many beginning photographers and is, in most cases, the poorest spot from the standpoint of technique.
The BEST spot, by the way, for picking up film and supplies for your shooting needs is JUS-RITE PHOTOS LTD., 716 Yates St. Drop in today for your vacation photo needs and when you return don't forget to leave your films for finishing at
JUS-RITE PHOTOS LTD.
716 Yates St. Phone 4-1852

See The world famous Butchart Gardens
DRIVE OUT FOR LUNCH . . .
Tea and Scones or Crumpets
Fabulous Beauty
Restful & Relaxing
BY DAY—35-acre Fairyland of flowers. 4 gardens in one—Fabulous Sunken, English Rose, Stately Italian, Quaint Japanese.
BY NIGHT—Bathed in the subtle illumination of 1,000 hidden lights, they're breathtaking.
ADMISSION Adults $1.00, Children 25c. Servicemen, in uniform, Free.

School Costs Staggering—Ash

'We Must Have Help'

Something must be done soon by senior governments to alleviate the growing burden of education costs on property owners, Reeve Arthur Ash declared yesterday.

The Saanich chief magistrate called for a new "magna carta" for municipalities to redefine responsibilities and spread school costs over more people.

Only course, he said, is through a federal-provincial-municipal conference, which has been repeatedly requested by municipalities.

"With the change of government at Ottawa and recent changes in provincial governments in Canada," Reeve Ash said, "it is in the realm of possibility that such a conference will be held."

"Municipalities are at their wits end to find revenue to maintain and expand vital and essential public works programs," he said.

"In many instances necessary road and sewerage projects are suspended because the annual school budget ups their tax rate each year. This state of affairs cannot continue . . . It is expensive and false economy."

The school population in District 61 is increasing at a rate of more than 1,000 a year, he noted.

"The large annual influx will continue along with the heavy construction program if all children receive the education they are entitled to.

"But at the same time, real estate—particularly the home-owner — continues to suffer from the heavy burden of school costs. He is still the major source of revenue."

Municipalities, he said, must provide many services for everyone as well as for property-owners.

"A growing segment of population is endeavoring to get a full share of our services while contributing little or nothing toward the costs. Many thousands do not contribute to school costs, and a great number among this group are well able to do so."

A form of provincial income tax for school purposes was suggested by the reeve only to relieve the home-owner and "tax those who do not now contribute towards our greatest resources, the education of our children."

Reeve Ash concurs with the proposal to switch industrial taxes from municipal to provincial tax rolls.

Entire revenue from such a levy would be distributed by the provincial government under an accepted formula to all municipalities. A basic reason behind the suggestion was "to avoid unfair municipal competition for industry and to promote its decentralization."

"This idea," Reeve Ash said, "would be very attractive to the Greater Victoria municipalities which will never have a heavy concentration of industry."

'Give Back My Baby' Dad Yells at Baptism

MILAN, Italy (BUP)—Baptism here was interrupted yesterday by a father shouting "Give me back my baby." After a few moments of confusion it was discovered a nurse had mixed up two babies born in the same clinic.

Only upset was that the parents of the baptized baby had wanted to call him Fabio, but had to settle for Guido—the name he'd already been given.

B.C. ELECTRIC LIGHT AND TELEPHONE BILLS PAYABLE AT BOTH STORES
Reliable Prescription Service
McCall Davey Drug Co.
1468 Douglas, Opp. City Hall
2-3831 or 2-3415
Shelbourne Drug Store
Corner Hillside and Shelbourne
Phone 4-8106
Free Delivery

AMAZING . . . THE UNEXEAR
A Complete Hearing Aid No Longer Than A Paper Clip
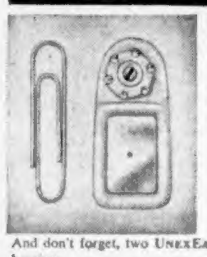
NOW YOU CAN WEAR A HEARING AID 5 DIFFERENT WAYS ALL IN THE SAME DAY
Accessories included with each UNEXEAR give you a choice of 5 wonderful ways to hear:
• Attached to your glasses
• On the ear
• As a barrette
• As a headband
• The conventional way
And don't forget, two UNEXEARS will give you excellent binaural hearing.
EVEN FOR THE MOST DIFFICULT HEARING PROBLEMS
Luxury Hearing At A Popular Price
UNEXEAR IS THE SMALLEST — LIGHTEST — COMPLETE HEARING AID EVER MADE.
R. O. MUNSON PHONE 3-2436
540 FORT Ground Floor Eaton's Entrance
Gentlemen: Please rush information on your special introductory offer for the UNEXEAR.
Name
Street
City and

WE HAVE THE ANSWER
To Your WOOD and SAWDUST PROBLEMS
NOW EVERYONE CAN AFFORD
ESSO AUTOMATIC OIL HEAT
Installed Under the Imperial Oil Credit Plan
The Finest Plan and Lowest Interest Rate Available!
• 5% SIMPLE INTEREST • 5-YEAR FINANCE PLAN
• LOW DOWN PAYMENT • QUICK INSTALLATION
• FURNACE AND BURNER GUARANTEED BY IMPERIAL OIL LIMITED
• INQUIRE ABOUT OUR PLAN FOR OIL RANGES AND OIL HEATERS!
GET THE FACTS NOW!
A Phone Call Is All That's Required
COOK & TALBOT LTD.
IMPERIAL OIL HEATING SPECIALISTS
963 Yates Street—Telephones: 4-1091—4-5154; Eves., 3-1037—3-6323—8-2181

Double Savings In
Mallek's
Choose Now FREE Storage Until Fall
48th ANNUAL
AUGUST FUR
SALE

A REMOVAL SALE AND OUR ANNUAL EVENT ROLLED INTO ONE . . .
You never saw such prices . . . every coat carrying Mallek's pledge of quality yet marked down to wonderful value. Now is the time to make your selection.
Coats, Capes, Stoles
NECKPIECES
AT SENSATIONAL REDUCTIONS
4 WAYS TO PAY
• Cash
• Lay-Away
• 30-Day Charge
• Budget Plan
Nothing extra to pay
Mallek's
1212 DOUGLAS Tel. 2-8151

Awaiting an Arrival

Expecting the birth of her first child any day now is Italian actress Gina Lollobrigida, relaxing in the garden of her home, just outside Rome, with her husband, Dr. Miro Skofic.—(AP Photofax.)

I Know What I Like — *By Tony Emery*

'...I Draw a Line Around My Think'

From time to time in the remote islands and atolls of the South Pacific, a Japanese soldier, ignorant of the fact that the war is over, emerges cautiously from his h[illegible]

reminded of these tenacious Rip van Winkles when I read those tirades against the art, music, poetry novels, drama and architecture of our time which are such a regular and diverting feature of our daily press.

It is amusing to imagine the little warriors of Philistia, clad in the uniform of a vanished age, lurking in the dark thickets of their own prejudice, while in the world outside the contemporary movement has captured every important stronghold, and the war is finished and forgotten.

* * *

Here in Victoria the first offensive by a contemporary painter, so far as I can discover, was launched by Emily Carr in an address to the Women's Canadian Club in the Crystal Garden on March 4, 1930. Her talk on that occasion was both witty and sensible, and it is [illegible]

we have made towards accepting the works of art of our own time that much of it now reads like an art appreciation textbook.

In one direction—and that the most important—we have made strides that would delight Emily. In her address, talking of creative art, she said: "This is the definition a child once gave of it: 'I think, and then I draw a line around my think.'

"Children grasp these things more quickly than we do. They are more creative than grown-ups. It has not been knocked out of them.

* * *

"When a child draws he does so because he wants to express something. If he draws a house he never fails to make the smoke pour out of the chimney. That moves, it is alive. He feels it. The child's mind [illegible]

may show both sides of his house at once. He feels the house as a whole, why shouldn't he show it?

"By and by he goes to school and they train all the feeling out of him. He is told to draw only what he sees, he is turned into a little camera, to be a mechanical thing, to forget that he has feelings or that he has anything to express; he only knows that he is to copy what is before him. The art part of him dies."

Today it is happily untrue that the school "trains all the feeling out of him." Modern methods of art teaching, pioneered in Canada by Arthur Lismer, aim at encouraging the child to express himself. He is helped along the way but his development is as natural as any other organic growth.

* * *

The results of all this excellent teaching can be seen in the show of children's paintings. I have recently seen exciting work by young pupils of Frank Hobbs School; colorful bombs touched off by students of the Art Gallery classes; and vigorous landscapes, still lifes and street scenes by seven and eight-year-old Japanese students.

At the Gallery now are some wonderful paintings by children of the Royal Roads faculty. Each child's work is clearly the expression of that child's personality; there has been no attempt to press the pupil into some dead mould. The show is a great tribute to the teacher, Judith Zach, who has cause to be proud of her pupils' achievements.

If these works were for sale I should like to buy Avis Dalsin's luminous little composition, Keith Dalsin's splendid landscape, Charles Charles' terrific "Fire-truck," Roslyn Smith's impressive portrait, and Liam McCaughey's explosion in black, blue and yellow.

* * *

While we have teachers like Judith Zach and Bill West, Adele Fahey, Barbara Lewis and Dorothy Williams we can afford to view with kindly sympathy the hot purple faces of the modern-art-haters.

It must, after all, be pretty frustrating to spend your life in a steamy, impenetrable jungle of Unreason and Ignorance, clad only in ragged long-johns, barely existing on a diet of Time Magazine, Reader's Digest and Mazo de la Roche while your enemy, victorious everywhere outside the Soviet bloc, ignores the ill-aimed, uncertain volleys from your rusty flintlock.

Area Pattern

TV Sales Slip, Radios Soar

TV sets still are outselling radios in Greater Victoria, but TV sales are going down while many more radios are being bought than at this time last year.

The figures for this confusing picture come from the B.C. Electric, whose officials say TV set sales in May of this year were 239, compared to 332 in the same month last year. Radio sales were 206, well up from 131 in May of 1956.

The explanation is thought to be that everyone who wants a TV set and can afford one has one. This situation has existed for a year or so and people now are able to afford replacements for their old radios or are buying extras around the house.

B.C. Electric says there were 28,831 TV sets in Greater Victoria in February. Since then, the figure probably has come close to 30,000. Radios totalled an estimated 46,000, which is more than one for every home.

ANTARCTIC STUDIES

Eleven nations have established stations in the Antarctic for science studies in the International Geophysical Year, 1957-58.

What's Next

Forthcoming "live" entertainment:

Today, band concert, Beacon Hill Park, 3 p.m.

Today, pianists Malcolm Hamilton and Richard Proudman, Oak Bay Beach Hotel, 8.45 p.m.

Tomorrow, clarinet-saxophone recital, Victoria College, 12.15 noon.

Thursday through Saturday, Smile Show, Langham Court Theatre, 8.15 p.m.

Friday, Hometowners, Beacon Hill Park, 8 p.m.

Aug. 4, band concert, Beacon Hill Park, 3 p.m.

Aug. 6, pianists Joanne Dawson and Pat Chatwin, Victoria College, 12.15 noon.

Aug. 7, University of Washington madrigal singers, Victoria College, 8.15 p.m.

Aug. 8 through 10, Smile Show, Langham Court Theatre, 8.15 p.m.

Aug. 9, Rodeo Rascals, Beacon Hill Park, 8 p.m.

Aug. 10, violinist Harry Adaskin, Victoria College, 8.15 p.m.

Aug. 11, last summer band concert, Beacon Hill Park, 3 p.m.

Makers Can't Explain

Hi-Fi Sales Spiral

Sales of high-fidelity phonographs are shooting skyward.

At the recent Chicago convention of the National Association of Music Merchants, an official of Zenith Corporation said that, on present business, hi-fi equipment sales this year will be a phenomenal 50 per cent higher than 1956.

Manufacturers can't explain the sudden boost in business, in fact, they're too busy to do so, nor do they explain why prices of most hi-fi equipment are expected to rise five per cent in the next two months.

While hi-fi sales are up by a half, sales of all types of phonographs are expected to rise to 15 per cent in North America this year.

Use of stereophonic tape on home tape recorders also is increasing. RCA Victor has been in the business for three years and is about to boost its catalogue to 100 tapes, from the present 44.

Westminster and Vox also are selling stereophonic tapes, while Angel and Mercury will do so shortly, the latter selling 32-minute tapes at up to $12.95 south of the border.

* * *

BIDDING WON

RCA Victor won the bidding for the LP recording of the musical sound track from the movie version of "South Pacific," with Mitzi Gaynor, Rossano Brazzi and John Kerr. It will be released on 45 rpm recordings, as well.

This has made Columbia Records very unhappy, since Columbia has done almost all of the Broadway versions of Rodgers and Hammerstein, but has lost them all when they moved to Hollywood. Only R & H music won by Columbia was the TV show "Cinderella," which laid a very square egg.

However, Columbia has something to be thankful for—the electricians' strike, mentioned here two weeks ago, which shut down the Columbia recordings factories, has ended with no delay in production.

Movie Fare for Three Weeks

Saints, Singers, Sleepers; See All These on Film

Saints, singers, showgirls and sleepers—Victoria movie-goers can see all of these and, more during the next three weeks.

An advance list of mives is being published today because this newspaper's movie reporter is on vacation. Interested persons are warned that theatre schedules always may be changed.

Taking the first-run houses first, "Beau James," in which Bob Hope is said to do a fair job as New York's Jimmy Walker, is at the Royal now.

Due Saturday is Robert Ruark's Kenya epic, "Something of Value," with Rock Hudson and Sidney Poitier. The one that many people are waiting to see, "The Prince and the Showgirl," with Laurence Olivier and Marilyn Monroe, reaches the Royal Aug. 10, and Cole Porter's "Silk Stockings" follows a week later.

At the Odeon, the big one is due Wednesday, "Island in the Sun," with Harry Belafonte, Dorothy Dandridge, Joan Collins, Joan Fontaine and James Mason. A pleasant surprise—"The Jolson Story" will be brought back, starting at the Odeon Aug. 8.

Newcomer Jean Seberg as "Saint Joan" (which has drawn poor reviews) follows on Aug. 12 and "Fire Down Below," with Rita Hayworth making a comeback and Robert Mitchum, is set for Aug. 15.

UNTIL FRIDAY

Capitol expects to run "Ten Commandments" at least until Friday. Then comes "China Gate", with Nat Cole, followed Aug. 9 by Pat Boone and Janet Gaynor in "Bernadine" and Aug. 16 by Jerry Lewis as "The Delicate Delinquent."

Dominion has two good double bills, "Ten Thousand Bedrooms" and "Annie Get Your Gun," starting Thursday, and "Young Stranger" and Red Skelton in "Public Pidgeon No. 1" coming Aug. 12.

Two first-runs are "Death of a Scoundrel," with George Sanders and Zsa Zsa Gabor, coming Aug. 5, and "Smiley," an English sleeper with Ralph Richardson, starting Aug. 15.

"Girl in the Kremlin," which was publicized by shaving a girl's head, reaches the Plaza Aug. 12, with "Calypso Heat Wave" three days later.

The Oak Bay provides its usual good entertainment, with the highlights being "Daddy Longlegs," with Fred Astaire, "Three Coins in the Fountain," "Woman's World," "Tiger in the Smoke" and Orson Welles' famous "Third Man."

Schedule at the Fox was incomplete at press-time. Watch the ads as good second-runs often are found at this theatre.

Finally, the third Cinerama movie, "Seven Wonders of the World," opens at the Paramount theatre in Seattle Aug. 21, which leaves about three weeks for people who care to go that far to see the current "Cinerama Holiday."

Seattle Sets Naval Treat

Seattle's brand-new "Seafair Showboat" will make one of its four appearances this summer for the benefit of the officers and men of the Esquimalt-based frigate HMCS Jonquière when she docks at pier 91 in Seattle Friday for a brief visit.

The "showboat" is actually scenery on the pier, and the show is put on by singer Connie Lee, 10 chorus girls and Jackie Souders' orchestra, all Seattlites and all dressed in riverboat costumes.

Dining Out
VICTORIA'S FAMOUS
DOMINION RESTAURANT
and
TERRA COTTA ROOM
775 Yates 2-8412

Bamboo Gardens
GIVE YOURSELF A TREAT
Bamboo Gardens Special
- Chicken Mushroom Chop Suey
- Lichee Kai Kow
- Stuffed Jumbo Shrimps
- Deep Fried Oysters
- Wonton Soup

Phone 5-5521
Open Daily 5 p.m. to 2 a.m.—Sundays 5 p.m. to 1 a.m.
Friday and Saturday 5 p.m. to 3 a.m.
1708 GOVERNMENT STREET—Between Fisgard and Herald
CHINESE FOOD

B.C. Electric
BAND CONCERT
Beacon Hill Park
TODAY 3 P.M.
Everyone Welcome

USED CAR?
MORRISON
CHEVROLET OLDSMOBILE
Yates at Quadra

Get set to see
1000 SIGHTS!
AUG 21-SEPT 2
at the 1957
PNE
It's just around the corner . . . PNE time at Exhibition Park, Vancouver! Eleven days and nights to see 1000 thrilling sights! See fashions, foods, furnishings and farm fare; see autos and boats, prize cattle and goats. The glittering Gayway, sensational Sky Kings, Magic Poles and plenty more you've never seen before! So, go — and go AGAIN! See every single sight at the '57 PNE!
Pacific National Exhibition
AUG 21 - SEPT 2 '57
VANCOUVER, CANADA

BRENTA LODGE
BRENTWOOD BAY, B.C.
ALL-DAY EXCURSION TO BRENTWOOD
Spend a glorious day at beautiful Brenta Lodge. Enjoy a scenic cruise on the sheltered waters of Brentwood Bay, and Tod Inlet, home of the world-famous Butchart Gardens.
Launch "Servia" Leaves Lodge Dock
DAILY AT 2.45 P.M.
COMBINATION TICKETS OBTAINED FROM
COACH LINES LTD.
629 Broughton St. Phone 5-4411
For those with transportation, tickets and information available from Skyway Cafe, 904 Government St., Phone 5-8022, or Brenta Lodge, Keating 157.

6TH ANNUAL
SHRINE HORSE SHOW
AND WESTERN GAMES
★ FEATURING ★
SNOHOMISH SHERIFF'S POSSE
SATURDAY, AUGUST 3
ROYAL ATHLETIC PARK
- PRECISION RIDING
- COMPETITIONS
- COLORFUL EVENTS

ADMISSION $1.00
CHILDREN ..... 25¢
2 SHOWS: Afternoon 2:30 Evening 7:15
Tickets Available at T. Eaton Co. and Hudson's Bay Co.

ICE SKATING
Thursdays — Saturdays
Sundays
8.30 — 10.30 P.M.
SKATES FOR RENT
CURLING CLUB

1c SALE
Your choice of any Remington L.P. in stock for 1c when you purchase two Remington L.Ps at the regular price.
$2.49 each
HART'S HARDWARE AND RECORDS
2530 Estevan Phone 2-5491
★ EASY PARKING ★

NOW OPEN
FOR YOUR DINING PLEASURE
"The Net Loft"
VICTORIA'S MOST DISTINCTIVE RESTAURANT — OVELOOKING THE HARBOR
640 MONTREAL ST. 5-5513
4 Minutes From C.P.R. Wharf
Just Past the B.A. Paint

COMING Wednesday, JULY 31
Hole-In-One Contest
18th ANNUAL GYRO CARNIVAL AND HOLE-IN-ONE CONTEST OPENS WEDNESDAY FOR
4 BIG DAYS
JULY 31, AUGUST 1, 2, 3
CENTRAL JUNIOR HIGH SCHOOL GROUNDS
BIG DOOR PRIZE
1957 PLYMOUTH SUBURBAN
FUN FOR ALL
★ Bingo
★ Games
★ Amusements
★ Pony Rides for the kids
$50.00 CASH FOR EACH HOLE-IN-ONE
HEY, KIDS!
CHILDREN'S DAY—SATURDAY, AUG. 3
FREE MAGIC SHOW 3 P.M.
FAVORS AND SPECIAL EVENTS
FREE ADMISSION TO GROUNDS
DAILY AT 7 P.M. — SATURDAY AT 2 P.M.
Proceeds for Gyro Charities

'South Pacific' Role Played By Pinza Pal

NEW YORK (NANA)—Rossano Brazzi and the late Ezio Pinza had a lot in common.

Both were born on the same street in Bologna, Italy, and each was endowed with good looks and the virile charm that appeals to women. Now Brazzi has undertaken the Ezio Pinza role in the movie version of "South Pacific."

"Ezio Pinza and I were close friends," Brazzi said here, en route to Hollywood from Rome. "In 1948 I was in Hollywood. Pinza was at my house when he got the message that they wanted him to play Emile De Becque in 'South Pacific.'

VERY FUNNY

"He was very funny about it. He said, 'These Americans must be crazy. I am a serious person. I am an opera singer. I do not play musical comedy.' [illegible] decided to do it."

A movie idol in Europe for a dozen years, Brazzi has become well-known in the United States through three movies, all fairly recent: "Three Coins in the Fountain," "The Barefoot Contessa" and "Summertime." His newest is Universal's "Interlude."

HAPPY MARRIAGE

By reason of his happy—18-year—marriage, Brazzi has become something of an authority on matrimony. His wife, Lidia, was with him.

"We were kids when we got married. I was only 19. But when you are married in Italy you know you are going to be married the rest of your life. We don't have divorce as you do."

American women may not unanimously approve the Brazzi belief that the man must be undisputed boss in the home and that woman's place is in the home.

"There must be one person who, when there is a squabble, can say, 'Look, that's enough.' That person must be the man. For me the woman stays at home, prepares everything in the home, makes the husband happy, makes beautiful children and that's all."

Get your Cinerama tickets at HUDSON'S BAY STORE

Harry! Ends Aug. 10 Coming Wed., Aug. 21 Lowell Thomas' New "Seven Wonders of World" In Cinerama

THE NEW THE 2nd CINERAMA PRESENTATION

CINERAMA HOLIDAY

PARAMOUNT Seattle, Washington Only Cinerama Theatre within 1000 miles

Inter-Racial Romance Film Theme

One of seven stars in the controversial inter-racial movie, "Island in the Sun," which comes to the Odeon Wednesday, Dorothy Dandridge, left, is making her first screen appearance since "Carmen Jones." The other stars are Stephen Boyd, Joan Collins, and out of this scene, Harry Belafonte, James Mason, Joan Fontaine and Michael Rennie. Controversy is over inter-racial romances, the theme of this Alec Waugh story.

Movie Makers Have Trouble

Hemingway's Hero Continues to Fight

KONA, Hawaii (AP)—Ernest Hemingway's novel, The Old Man and the Sea, is only 127 pages long. All the action takes place in 48 hours, in one tiny fishing boat in the Caribbean.

But crews working on turning the book into a motion picture are winding up their second year on the job—and they have at least another month to go.

"This picture is becoming my life's work," says Spencer Tracy, the star.

The theme of the book — man's fight against fate and the elements — has also become the story of the troubled filming of the novel.

SPENT TWO MILLIONS

To date, crews have shot film in nine different locations, have spent more than $2,000,000.

"And before we came to Kona we had only 15 minutes of film we could use in the picture," says camera man James Wong Howe.

He is the second camera man on the film, which also has had two directors and dozens of crew changes.

Two men have stuck with it from the beginning. They are Tracy and producer Leland Hayward.

The book is a masterpiece, and should make a great picture," says Tracy. "I believe in it. You'd have to believe in it, to stay with it after all the troubles we've had. By now there isn't a chance to make back all the money we will spend, so we're concentrating on making something worth while."

OWNS ONE-THIRD

There is a note of sadness in his voice as he discusses the financial aspects of the picture. He owns one-third of the profits, which probably will be non-existent. Hayward and Hemingway own the other two-thirds.

The project to turn the much-honored novel into a motion picture actually began before the book was published.

"I was visiting Papa (Hemingway) in Cuba," Hayward says, "and I asked him what he was working on. He said he was writing his great work, a five-volume novel, and he had finished the coda (summing-up section).

"He showed it to me to read. It was magnificent, and I urged him to publish it separately. The coda became The Old Man and the Sea.

"The book has been translated into 42 languages," Hayward says, "and it has won every prize you can get. In the movie, we use the actual words of the book throughout."

Two years ago Hemingway, Hayward and Tracy began working out concrete arrangements for the motion picture. Since then, shooting companies have had as much trouble with marlins and sharks as the "old man" had. Says Hayward:

With the fish film finally in the can, Tracy, Hayward and crew set out for Cuba six months ago, to begin filming the human phase. Nothing went right.

Adventure List

He'd Like These On Film

HOLLYWOOD (AP) — Proving there's still lots of adventures to be squeezed out of this world, television's Jack Douglas has listed a personal selection of what he rates the greatest unfilmed adventures.

Some have been filmed with still cameras and some by government organizations, but there have been no motion pictures of them seen by the public as far as Douglas knows.

His list reads:

1. Ascent to the rim of Mt. Salvador. This volcano has been erupting every 15 minutes for 175 years.
2. A North Pole-to-South Pole airplane flight.
3. Exploration of the vast caves in the south of France.
4. Exploration of the top of Devil's Mountain in Venezuela, the locale of Arthur Conan Doyle's book, Lost World.
5. A voyage through the Northwest Passage.
6. Exploring the Afghanistan jungle, meanest and least-known jungle in the world.

NORTHERN RIVER

The Coppermine River, flowing 525 miles in the Northwest Territories, was discovered by explorer Samuel Hearne in 1771.

ART GALLERY OF GREATER VICTORIA

1040 Moss St. Phone 4-3122

This Week at the Gallery

EXHIBITIONS

Sunday
Last day of "Portrait of Victoria Harbor."

Tuesday Through Saturday
1. Landscapes by Anthony Law.
2. Permanent and Loan Collections.

PROGRAMS

Friday
Recorded concert discontinued until September 13.

Gallery Hours:
Sunday 3-5
Tuesday through Saturday, 11 a.m. to 5.30 p.m.
Also Friday evening, 7.30-9.30
Closed Mondays.

Admission: Free Sundays and Wednesdays. 25c other days (members always free)

Off the Record

By Jim Taylor

This Is Really Digging

Like Bridey Murphy, singers are going back, back, back in their efforts to come up with a hit record.

With the modern crop of songwriters concentrating on lyrics (?) for rock 'n' roll numbers and the taste of the public gradually shifting toward something of a little better quality, the recording artists are switching to old standards. In doing so, they've stumbled on a bonanza.

Stop and consider how many recent hit records have been either re-releases or new arrangements of old songs. "So Rare" by Jimmy Dorsey made the top of the hit parade all over again, and his "June Night" should follow.

Pat Boone, undoubtedly the best young vocalist, talent-wise, to come out in a long time, has made a killing on vintage songs like "Love Letters In The Sand."

Fats Domino has been rocking along in the high income brackets with things like "My Blue Heaven," "Blueberry Hill," "When My Dreamboat Comes Home" and a dozen others.

From the look of things, the trend is going to continue bigger than ever.

Checking on the new and recent releases, the percentage of oldies is amazing. For instance, the evergreen "Stardust" has received yet another going over, this time by Billy Ward and the Dominos. And while putting a rock 'n' roll beat to a song like that seems sacrilege, the disc is selling like crazy.

Now for the new ones.

Boone has reached practically back into the dark ages for his latest, "Gold Mine In The Sky" and should have another smash hit.

Johnny Nash has re-done the old favorite, "I'll Walk Alone," and Charlie Gracie has a version out of "I Love You So Much It Hurts Me."

Smokey-voiced Julie London's latest is "It Had To Be You," and Artie Shaw has re-released his recording of "I'm Forever Blowing Bubbles." Clarinet like that will sell any time.

But this one is the clincher. The Penguins, one of the first of the rhythm-and-blues vocal groups, have re-released a disc they made a hit only three years ago. Remember "Earth Angel?"

Now if they'll just bring back some of the old Hilltopper or Gaylords records, and maybe a smattering of good Dixieland, I for one will be perfectly happy.

★ ★ ★

PICKS OF THE WEEK: "Till" by **Percy Faith, "Love By The Juke Box Lights"** by **Gail Storm,** and **"In The Eyes Of The World"** by **Vic Damone.**

Foreign Fans Share Blame For Lack of Sports Films

HOLLYWOOD (UP) — Ever wonder why you see so few sports movies?

The reason is that Europeans don't know a touchdown from third base.

"Movies are dependent on the foreign market for 50 per cent of the profits," explains producer Aaron Rosenberg. "When we turn out a picture on American football or baseball it doesn't make sense to people in other countries."

Rosenberg, twice an all-American tackle at USC (1932-33), produced the most recent sports movie to make money — "The All-American" in 1953.

"We made the picture for less than half a million dollars, so it showed a nice profit domestically, but we did absolutely no business abroad," he grinned.

It was pointed out that some sports epics fumble at the American box-office, too. This year "Fear Strikes Out"—the story of Red Sox outfielder Jim Piersall — went down swinging like a Little Leaguer facing Whitey Ford.

"Competition of sports on television is another factor," Rosenberg went on. "Why go see a movie about baseball when you can turn on the TV set and see a game for free?

"Carry that one step further. Why sit in a theatre to see a football picture when you can drive to a stadium and see a rip-roaring game in the flesh?"

"I don't want to imply that sports pictures have always been thrown for a loss," he says. "'Navy Blue and Gold,' 'The Stratton Story,' and 'Pride of the Yankees' were tremendously successful."

The broad-shouldered producer went on to say that sports car racing is an exception to the rule, but he would hesitate even to make a racing epic.

Actress' Sister On Drugs Charge

CLEARWATER, Fla.—**Virginia Baker,** beautiful 20-year-old sister of movie actress **Carroll (Baby Doll) Baker,** and her boy friend were charged yesterday with possession of narcotics and jailed in lieu of $1,000 bond each.

MOUNTAIN AREA

At least 40 peaks in the Himalayas tower more than 24,000 feet.

★ STARTS MONDAY ★

LURE OF THE SWAMP

A REGALSCOPE PICTURE

★ An Educational Picture in CinemaScope ★

STARTING AT 1.00 - 4.01 - 7.02 - 10.03

AND ON THE SAME PROGRAM

Nevil Shute's Great Novel

"NO HIGHWAY IN THE SKY"

Starring ★ JAMES STEWART ★ MARLENE DIETRICH ★ GLYNIS JOHNS ★ JACK HAWKINS

PLAZA

Showing Times at 2.21 - 5.22 - 8.23

STARTS WEDNESDAY ODEON

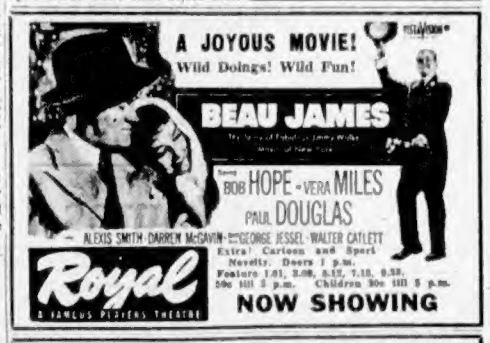

Royal A FAMOUS PLAYERS THEATRE

Extra! Cartoon and Sport Novelty. Doors 1 p.m. Feature 1.01, 3.08, 5.12, 7.15, 9.22. 50c till 5 p.m. Children 30c till 5 p.m.

NOW SHOWING

Something for Everyone

Here's a Real Summer Treat

It's almost like mid-winter on TV this week—half a dozen shows are available that could stand up to the standard when the season is in full swing.

For sport fans, there is a good football game and two fights, one of them for the heavyweight title; for followers of the variety format, three good music shows and a comedy; for everyone, the Seattle Seafair Parade.

Doing it day by day:

Today, Jerry Lewis on Youth Wants to Know (channel 4, 1 p.m.), B.C. Lions against Calgary in exhibition football (channels 2 and 6, 2 p.m.), Seattle soap box derby (channel 5, 4.30 p.m.), Mike Wallace interviews Senator Eastland of Mississippi (channel 5, 10 p.m.).

Tomorrow, the Patterson-Jackson fight for the heavyweight title (channels 2 and 4, 7 p.m.), Jack Paar's new Tonight show (channel 4, 11.30 p.m.); Tuesday, Nat Cole's fine show (channel 4 10 p.m.).

★ ★ ★

Wednesday, Kid Gavilan tries a comeback against Gaspar Ortega (channel 5, 7 p.m.), Steve Allen, sidekick Tom Poston and $64,000 chorine Barbara Hall in a U.S. Steel Hour comedy (channels 11 and 12, 7 p.m.).

Friday, Show Stoppers, a new Vancouver musical with dances staged by Victoria's Wynne Shaw (channel 2, 10 p.m.); Saturday, Seattle Seafair parade (channels 5, 11 and 12, 11 a.m.).

★ ★ ★

Good movies are few, but three are worth it for anyone who missed them the first time —"Conquest of Everest" today, "Passport to Pimlico" Wednesday and Thursday, and "Final Test" Friday. Channel 5 will show "Madame Curie" Thursday and Friday, and a week from today, will drag out "King Kong."

8.00—Songwriter Johnny Mercer gets involved with Those Whiting Girls (channels 11 and 12).

8.30—Anna-Maria Alberghetti in a drama re-run (channel 4).

9.00—More money on 21 (channel 4); Studio One does a play about jet pilots (channel 11).

9.30—Tallulah Bankhead, Jose Iturbi on Arthur Murray Dance Party (channel 4).

11.30—Jack Paar takes over the Tonight show, with guests Edie Adams, Helen O'Connell, Stanley Holloway, Franklin Pangborn, Mary Mayo, Johnny Johnston (channel 4).

MONDAY'S SPORT

7.00—Floyd Patterson defends his heavyweight title against Hurricane Jackson (channels 2 and 4).

8.30—Texas wrestling (channel 12).

10.00—Boxing interview replaces Amateur Hour (channel 4); Toronto wrestling (channel 6); Seattle wrestling (channel 13).

11.15—Ted Reynolds talks baseball (channel 2).

MONDAY'S MOVIES

11.00—North of Nome, channel 5.

12.00—Ann Veronica, channel 4, Wendy Hiller.

1.30—Killer McCoy, channel 5.

1.30—It's a Pleasure, channel 12, Sonja Henie. Fair.

3.00—Dance Hall, channel 5, Diana Dors.

3.00—Young and Willing, channel 6, Bill Holden, Susan Hayward.

3.30—Laugh Your Blues Away, channel 12.

3.35—Return of a Stranger, channel 4.

3.45—Macao, channel 13, Robert Mitchum, Jane Russell.

4.00—Meet Dr. Christian, channel 11.

5.00—War of the Wildcats, channel 4, John Wayne.

6.00—Western Heritage, channel 13.

8.30—Saint in Palm Springs, channel 13, George Sanders. Again at 2 a.m.

10.30—River Patrol, channel 4.

10.35 — Magnificent Dope, channel 11, Henry Fonda.

10.40—Romance and Rhythm, channel 12, Kenny Baker.

11.00—Don't Turn 'Em Loose, channel 13, Betty Grable.

11.25—Doctor Takes a Wife, channel 2, Loretta Young.

11.45—Flying High, channel 5, Bert Lahr.

Royal Oak Man Speaker on CBC

Derek Pethick, Royal Oak, will give the second of two talks on radio station CBU at 10:15 tonight about the "Crash of 1929."

3RD GREAT WEEK

In Victoria and throughout the country more people are seeing . . . and will see . . . "The Ten Commandments" than any other picture.

CECIL B. DeMILLE'S PRODUCTION

THE TEN COMMANDMENTS

A PARAMOUNT PICTURE IN VISTAVISION AND TECHNICOLOR

Charlton Heston · Yul Brynner
Anne Baxter · Edward G. Robinson · Yvonne De Carlo
Debra Paget · John Derek

2 Performances Daily
Fri., Sat., 2 p.m. - 8 p.m.
Doors 1.15 p.m., 7.15 p.m.
Mon. to Thurs., 1.30-7.30
Doors 1 p.m., 7 p.m.

Matinee $1.00
Evening—Loges and Orchestra $1.50
Balcony $1.25
Children 50c Students 75c

CAPITOL A FAMOUS PLAYERS THEATRE

THE SHOW YOU CAN'T AFFORD TO MISS!

FOTO-NITE MONDAY! $1050.00 TOTAL OFFERS 1st—$800.00 2nd—$250.00

OVER $10,000 CASH PAID OUT TO DATE!

AND ON THE SCREEN — TWO BIG FEATURES!

DAN DAILEY · GINGER ROGERS
DAVID NIVEN · BARBARA RUSH
TONY RANDALL

COLOR by DE LUXE CINEMASCOPE

Doors 1 p.m. Dominion A FAMOUS PLAYERS THEATRE

—PLUS— Exciting Western Hit at 3.06, 5.12, 9.00—"The Desperadoes Are In Town" with Robert Arthur

Tillicum OUTDOOR THEATRE

Gates Open 7.30
Show Starts at 9.00

Olivia de Havilland
Robert Mitchum
Frank Sinatra
Gloria Grahame
Broderick Crawford
Charles Bickford

NOT AS A STRANGER

Great as a book · Superb as a picture!

Adult Entertainment Only

PLUS SHORT AND CARTOON

Two Free Admissions Monday If Your Car License Ends in 11

STARTS MONDAY

"DADDY LONG LEGS"

STARRING FRED ASTAIRE, LESLIE CARON, TERRY MOORE, THELMA RITTER

All the fun of life is in it! All the joy of love is in it! It's the whole world dancing to the music in your heart.

NEWS

Doors at 6.30
Complete programs at 6.45 and 9.00
Feature at 8.30 and 9.18

OAK BAY

STARTS MONDAY
MARK TWAIN'S
"Man With a Million"
The Delightful English Comedy In Color
Starring Gregory Peck, Ronald Squire and an All-Star English Cast
Plus Selected Shorts and Cartoons
Doors at 6.30
Complete Programs at 6.50 and 9.00
Feature at 7.22 and 9.32

FOX HILLSIDE AND QUADRA
Air Conditioned Comfort

GEM THEATRE SIDNEY

MONDAY AT 7.45
"GIANT"
Technicolor and Wide Screen
James Dean - Rock Hudson
Elizabeth Taylor

Canadian Army athletes topped teams from the navy and air force yesterday to win the annual B.C. area tri-services track and field championships at Macdonald Park. At left, Flt. Lt. Noel Lyon, 27, of Sea Island, breasts the tape to set a new record of 4:52.9 in the mile. Right, PO2 G. D. Lundihn establishes an unofficial meet mark of 11 feet in his fourth jump in the pole vault.—Colonist photos by Ted Harris.)

Kubek's Perfect Squeeze Bunt Writes Happy Ending for Yanks

New York Yankees wrote a happy ending to their annual "Old Timers' Day" celebrations yesterday when 20-year-old rookie Tony Kubek laid down a perfect squeeze bunt in the ninth inning for a 4-3 victory over the Detroit Tigers.

A crowd of 44,184, gathered to cheer 60 old-time Yankee and Detroit stars, watched the promising young Kubek score Jerry Coleman from third with one out after Coleman had tripled.

Meanwhile, the always-tough Baltimore Orioles continued to jinx the runner-up Chicago White Sox, defeating them 5-2 last night to drop them four games behind the Yankees.

Al Pilarcik's two-run homer and four hits by George Kell paced the Orioles to their ninth victory in 16 games with the Sox.

The Yankees came back to tie the score with three runs in the eighth after Ray Boone's homer with two aboard put Detroit ahead in the seventh.

BRILLIANT STAR

Tom Sturdivant started off brilliantly for the Yankees, retiring the first 18 men he faced in a duel with Duke Maas. Sturdivant was lifted for a pinch hitter in the eighth frame and Bob Grim took over in the ninth to earn his ninth win of the season.

Ted Williams hit his 28th home run of the season but it wasn't enough as Cleveland Indians defeated the Boston Red Sox, 7-2, as Ray Narleski won his seventh game with a seven-hitter.

In the other American League game, Roy Sievers hammered a two-run homer to give Washington Senators their fourth straight victory, 6-5, over Kansas City Athletics.

The National League Race loosened a little yesterday, but there is still only three and one-half games separating the top five clubs.

BRAVES MOVE OUT

Milwaukee Braves took a one and one-half game lead with a 5-2 victory over New York Giants while Pittsburgh Pirates were downing St. Louis Cardinals, 4-2. Brooklyn Dodgers beat Cincinnati Redlegs, 5-3, and the Chicago Cubs blasted Philadelphia, 6-1.

Bob Buhl picked up his 12th victory for the Braves. He was well on his way to his second shutout, and had stretched his consecutive scoreless innings to 21 when Bobby Thomson's double scored two runs in the ninth.

Bob Purkey scattered eight hits for his 10th win and snapped the Cardinals' winning streak at three games.

Cincinnati almost pulled their game out in the ninth, scoring three runs, but Clem Labine, making his 42nd relief appearance of the season, stopped the rally after rookie Danny McDevitt left the game with a blister on his pitching hand.

NATIONAL LEAGUE

	W	L	Pct	GBL
Milwaukee	56	40	.583	
St. Louis	53	40	.570	1½
Brooklyn	53	41	.564	2
Cincinnati	54	42	.563	2
Philadelphia	52	43	.547	3½
New York	42	53	.442	13½
Pittsburgh	36	60	.375	20
Chicago	32	59	.352	21½

AMERICAN LEAGUE

	W	L	Pct	GBL
New York	61	33	.480	
Chicago	57	37	.608	4
Boston	51	44	.537	10½
Cleveland	48	47	.505	13½
Detroit	47	47	.500	14
Baltimore	46	49	.484	15½
Kansas City	34	60	.362	27
Washington	35	62	.360	27½

McDevitt, Erskine (9), Labine (9) and Campanella. Klippstein, Fowler (7), Amor (8) and Bailey. Home runs: Brooklyn, Hodges, Furillo.

Philadelphia — 01 000 005—1 6 0
Philadelphia — 001 000 000—1 6 0
Haddix, Meyer (7) and Lopata; Brosnan and Seaman. Home runs: Chicago, Speake, Kindall.

Pittsburgh — 031 000 000—4 9 0
St. Louis — 001 000 100—2 8 1
Purkey and Foiles; Dickson, Mizell (8), Merritt (8) and H. Smith.

AMERICAN LEAGUE

Detroit — 000 000 300—3 8 1
New York — 000 000 031—4 10 0
Maas, Larx (8), Bleaier (8), Byrd (9); Aber (8) and House; Sturdivant, Grim (9) and Berra. Home run: Chicago, Boone.

Chicago — 000 002 000—2 7 1
Baltimore — 002 210 00x—5 8 2
Keegan, Derrington (5) Staley (7) and Moss; Wight, Zuverink (7) and Triandos.

Cleveland — 000 102 022—7 13 3
Boston — 100 010 000—2 7 0
Narleski and Nixon; Delock, Minarcin (6), Chakales (7); Sisco (9) and White. Home runs: Boston, Williams; Cleveland, Woodling, Carrasquel.

Kansas City — 101 102 000—5 9 1
Washington — 101 201 02x—6 9 1
Garver, German (7), and Smith; Clevenger, Byrd (6) and Courtney. Home runs: Kansas City, Demaestri; Washington, Courtney, Sievers.

TONY KUBEK
. . . bunts home winner

Regains Second Place

Nanaimo Ends Losing Streak By Beating New Westminster

	GP	W	L	T	GF	GP	Pts
VICTORIA	26	15	10	1	291	261	31
Nanaimo	26	12	12	1	278	295	27
N. Westminster	26	12	13	0	245	242	26
Vancouver	26	10	16	0	250	266	20

Last night's score: New Westminster 9 at Nanaimo 11.

Next game: Tuesday, New Westminster at Vancouver.

Nanaimo Timbermen, smarting from a four-game losing streak in the Inter-City Lacrosse League, showed some of their old-time form in thumping New Westminster Salmonbellies, 11-9, at Nanaimo Saturday night before 1,100 spectators.

Timbermen, in regaining second place and moving to within four points of the pace-setting Victoria Shamrocks, had to come from behind a 4-1 first-quarter deficit to get the full share of points last night.

Salmonbellies, who routed the Shamrocks, 18-5, on Thursday night, appeared on their way to an easy victory as they held complete control in the wide-open first game. But the Timbermen scored three goals within a space of 80 seconds in the second period to tie the count and from there it was a nip-and-tuck struggle.

New Westminster took the lead for a second time by scoring the opening goal of the third quarter but the Timbermen fired three straight markers past an off-color Stan Joseph to carry an 8-6 margin into the final quarter.

But the Salmonbellies were far from through. Larry Crema and Don Sepka scored goals 20 seconds apart early in the fourth frame to tie the score but Harold Fox got what proved the winner and Don Ashbee added another seconds later.

Bob Lee cut the margin to one goal at 10-9 but Ashbee's third goal of the night with less than a minute remaining finished it.

Difference in the clubs last night was the goalkeeping. Joseph was far below top form and blocked 21 shots while Fulla made a number of big saves in blocking 24 shots.

NANAIMO	G	A	P	WESTMINSTER	G	A	P
Fulla	0	0	0	Joseph	0	0	0
L. Scott	1	0	0	Trotiuk	0	0	0
Dugan	3	2	5	McKory	1	0	1
Good	1	0	0	Lee	2	1	1
Ashbee	3	0	3	Byford	1	1	2
McKay	2	3	5	Reust'n	2	0	2
Morelli	2	0	0	Radtke	4	1	5
J. Scott	2	0	1	Oddy	4	0	0
Lumley	0	0	0	Job	2	0	1
Davies	4	1	1	D. Sepka	2	1	2
Fox	3	1	0	Reisger	0	0	0
White	0	0	0	Wilkie	0	0	0
Patterson	2	0	1	L. Crema	1	1	0
Potts	0	0	0	Barclay	4	3	6
Shuker	0	0	0	C. Sepka	2	2	0
Milburn	3	2	0				
Totals	22	11	8	Totals	33	9	8

Shots stopped:

Fulla	7	9	8	24
Joseph	7	6	8	21

Score by periods:

Nanaimo	1	4	3	11
New Westminster	4	1	1	9

Additional Sport Pages 9, 10, 11

Medal Round

Draw and starting times for a medal round for women golfers with handicaps of 15 and under at the Victoria Golf Club Monday:

10:30—Mrs. Gavin Chisholm and Mrs. Harold Husband.
10:35—Mrs. C. H. Harrell and Mrs. J. D. Munro.
10:40—Mrs. W. S. Smith and Mrs. S. A. Maddocks.
10:45—Mrs. M. J. Whyte, Mrs. V. S. Godfrey, Mrs. B. F. Thirwell.
Post entries will be accepted.

Guam, largest island in the Marianas in the Pacific, covers only 215 square miles.

Lyon Individual Winner

Army Athletes Capture B.C. Tri-Service Meet

Several meet records tumbled yesterday as members of the armed forces held their annual provincial tri-service track and field championships in connection with the Highland Games at Macdonald Park.

The Royal Canadian Army team piled up an aggregate of 156 points to nose out the RCAF by four points in the battle for the Brock Whitney Trophy. The Royal Canadian Navy came third with 135 points in the well-contested meet.

Topping the individual point race was 27-year-old Flt. Lt. Noel Lyon of Sea Island with 42 points. Despite a wet track, Flt. Lt. Lyon clipped 1.1 seconds off the former meet record for the mile race with a time of 4:52.9.

He also won the high jump event and piled up further points with seconds and thirds in several other events to beat out Sgt. William F. Rostek of the 4th LAA Battery, who finished with 30 points.

WINS THREE EVENTS

Sgt. Rostek swept to victory in three events yesterday, setting the tri-service record in the broad jump with a leap of 20 feet, eight-and-a-half inches, and winning the 100 and 220-yard sprints.

Field events were captured by LAC Fred Hiebert, who claimed a new record in the discus event. Hiebert won the shot put, the javelin toss and set the discus record with a heave of 114 feet, 10¾ inches.

In the cadet competition, the army's ROTP cadets downed the navy's UNTD team, 52-30.

Other results:

PERMANENT FORCE

880-yard run — LAC Alexander Wood.
440-yard relay—Royal Canadian Army.
440-yard run — LAC Alexander Wood.
Hop, step and jump—2nd Lt. Noboru Takahashi.
One mile relay—Royal Canadian Army.

CADETS

100-yard dash—Cadet W. E. Russell.
880-yard run — Cadet C. Carr.
220-yard run—Cadet W. E. Russell.
440-yard relay — Army cadets.
One mile run—Cadet Hollingshead.
440-yard run — Cadet Daniels.
One mile relay — Army cadets.

Sportsman Dies

LISBON (AP) — Guilherme Pinto Basto, 93, head of Portugal's leading industrial family and the man who introduced football to the country, died at his home here Friday.

Victoria Star Wins

Susie Butt Gains Finals at Seattle

Susie Butt of Victoria, meeting with success on her first tennis tour, gained the finals of the Washington State championships yesterday with a 6-3, 6-4 triumph over Patty Miller of Portland at Seattle.

Miss Butt, who has reached the ladies' singles final in three straight tournaments and who captured the Oregon State title at Portland last weekend, will meet Amy Yee of Seattle in the finals today.

Miss Butt combined with John Swann to capture a berth in the mixed doubles final. The Canadian team defeated Marilyn Kuksy of Yakima and John Mangan of Philadelphia, 6-4, 5-7, 6-2.

Other Victorians didn't fare so well in the week-long tourney. Reider Getz, last year's provincial junior champion, was ousted in junior singles play and Victoria city champion Sharon Whittaker was also eliminated in earlier play.

FAN FARE By Walt Ditzen

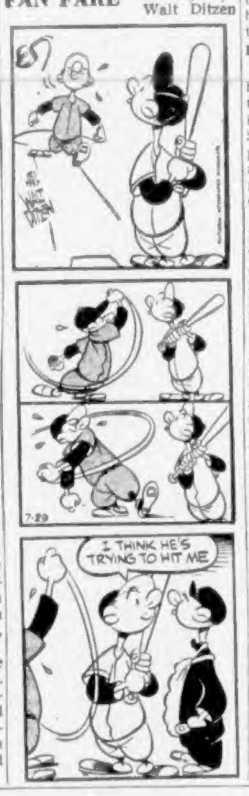

Stamps Indicate Rise from Basement; Veteran Finks Sparks Win Over Lions

VANCOUVER (CP) — Calgary Stampeders indicated Saturday night they may be through being the doormat of the Western Interprovincial Football Union by winning a 19-14 exhibition game victory over British Columbia Lions behind the masterful quarterbacking of Jim Finks.

The former Pittsburgh Steeler signal caller gave a crowd of 15,454 a sensational display of expert ball-handling and cool field generalship.

Although he threw only one touchdown pass, the 29-year-old quarterback had two other "sure" touchdown passes dropped and his throws constantly kept the stamps pressing into the Lions' territory.

After a scoreless first quarter, he fired a 50-yard pass to Dean Renfro, former Baltimore Colt halfback, who scampered easily the remaining 40 yards for a touchdown.

In the third quarter, Finks fired a 15-yard pass to end Ernie Warlick who dropped it, but the Stamps' Lynn Bottoms recovered on the Lions' five. Jim Morse, 190-pound halfback and Notre Dame grad, scrambled over on a handoff from Finks.

Finks also set up Calgary's third touchdown with short passes to Renfro and Morse early in the fourth quarter, bringing the Stamps to the B.C. eight. From there, fullback Don Carraway went over off tackle.

B.C. touchdowns were scored by halfback Paul Cameron and fullback Don Vicic.

LONG PASS CLICKS

Cameron's touchdown was similar to Renfro's. He was hit by quarterback Toppy Vann with a long pass on the Calgary 40 and he ran the rest of the way practically without interference.

Vicic, Ohio State star, plunged over from the five-yard line in the fourth quarter after making 12 yards on a previous carry. His touchdown helped the Lions close the gap which at one time gave the Stamps a 19-7 lead.

Calgary, who didn't win a game against Lions last season, outclassed the Lions 312 yards to 229, but the hard-charging B.C. team had the edge along the ground, 137 yards to 133. Calgary made 21 first downs to the Lions' 18.

The Stamps' new coach, Otis Douglas, stuck with Finks, quarterback ace with Pittsburgh Steelers for six years, for most of the game, but coach Clem Crowe gave each of his three quarterback contenders a crack at the spot.

Maury Duncan, who once played under Finks at Pittsburgh, started in the quarter slot, then gave way to Toppy Vann, formerly of Georgia Tech. Jerry Duncan, rookie from California Poly-Tech, came up with the best throwing arm of the three, but none had the polish of Finks.

Finks completed 18 of 28 pass attempts, compared to 11 of 18 for the three Lion quarters.

CALGARY — Halves, Gregory, Baker, Stewart, Cyr, Barryman, Morse, Bottoms, Stringer, Valdes, Wills, Nagle, Tollard, Simms, Carraway, Cinkovale, Renfro; quarters, Finks, Rusko, Stevenson, Stehlin, Fairty, Duncan; centres, Zickefoose, Borger, Knotts; guards, Brown, Langford, Macklin, Geary, Pajaczkowski, Allbright; tackles, Lamb, Griffis, O'Brien, Vidas, Harrawood, Edger; ends, Roberts, Engram, Gotta, Prestergast, Warlick, Fyvath.

B.C.—Halves, Shannon, Sparrow, Lofstrom, Dubuque, Villanueva, Bailey, Yamauchi, Carrington, Cameron, Vicic, Allman, Ruzi, Terrase, West; quarters, M. Duncan, J. Duncan, Vann; centres, Jenson, Hurka, Watson, Palmer; guards, Hood, Foster, Sharkey, Hantla, Brady, Bonanno; tackles, Caric, Frank, Wright, Rod, Mitchell, Krol, Quilter, Arkell, Barnes; ends, Kaser, Edwards, Lord, Chapman, Fieldgate, Stewart, James, Poirier, R. Ross, D. Ross.

FIRST QUARTER

No scoring.

SECOND QUARTER

1. Calgary, touchdown (Renfro).
2. Calgary, convert (Fairty).
3. B.C., touchdown (Cameron).
4. B.C., convert (M. Duncan).

THIRD QUARTER

5. Calgary, touchdown (Morse).

FOURTH QUARTER

6. Calgary, touchdown (Carraway).
7. B.C., touchdown (Vicic).
8. B.C., touchdown (M. Duncan).

Plate Leaders

NATIONAL LEAGUE

	G	AB	R	H	Pct
Aaron, Milwaukee	92	395	72	133	.347
Musial, St. Louis	92	382	57	122	.337
Groat, Pittsburgh	69	291	32	94	.335
Fondy, Pittsburgh	82	330	41	107	.324

AMERICAN LEAGUE

Williams, Boston	87	291	67	106	.364
Mantle, New York	92	309	99	111	.359
Boyd, Baltimore	91	302	52	99	.328
Fox, Chicago	84	365	57	119	.326
Skowron, New York	81	301	45	98	.326

HOME RUNS

National League—Aaron, Braves, 30; Snider, Dodgers, 24; Crowe, Redlegs, 23; Musial, Cards, 21; Banks, Cubs, 20.

American League—Williams, Red Sox, 27; Mantle, Yanks, 21; Sievers, Senators, 21; Maxwell, Tigers, 19; Colavito, Indians, 17; Zernial, Athletics, 17.

RUNS BATTED IN

National League—Aaron, Braves, 79; Musial, Cards, 74; Crowe, Redlegs, 69; Ennis, Cards, 65; Roak, Redlegs, 59.

American League—Mantle, Yanks, 76; Sievers, Senators, 69; Skowron, Yanks, 68; Wertz, Indians, 62; Jensen, Red Sox, 62.

Mounties Lose Opener In Series with Seals

	W	L	Pct.	GBL
San Francisco	60	41	.610	
Hollywood	60	48	.556	6½
Vancouver	59	46	.561	7
San Diego	59	46	.561	7
Seattle	57	43	.510	10½
Los Angeles	51	54	.486	14
Sacramento	39	66	.301	27½
Portland	39	66	.339	27½

Vancouver Mounties opened their all-important series with the first-place San Francisco Seals in the Pacific Coast Baseball League yesterday, and were beaten, 3-1, as Bill Renna clouted the longest home run in the history of the Seals Stadium.

The loss left the Mounties seven games off the pace, half a game behind Hollywood Stars, and in a third-place tie with San Diego Padres.

Vancouver — 000 000 001—1 6 1
San Francisco — 200 010 00x—3 10 0
Bamberger, Consegra (5) and Atwell; Abernathie and Sullivan.

Portland — 100 140 000—11 19 1
Hollywood — 000 000 000— 1
Alexander and Calderone; Daniels, Pepper (5), Rowe (8) and Hall.

Los Angeles — 000 101 001—3 8 0
Sacramento — 000 000 000—0 5 0
Jacoe and Teed; Watkins and Neal.

San Diego — 200 014 202—11 8 0
Seattle — 011 000 000— 2 11 3
Aguirre and Jones, Raise, Podleskan (7), Wilson (8) and Ortega, Lofgren (8).

Canadian Swimming Crown Captured by Victoria Y Ace

Bob Wheaton of the Victoria Y Swimming Club won a Dominion title last night in Vancouver, where the annual Canadian swimming and diving championships finished up in a flurry of shattered records in spite of adverse weather conditions.

Wheaton, who has been the outstanding Victoria swimmer throughout the meet, won the junior men's 110-yard backstroke in a time of 1:12.8, beating out Joe Coulter of Portland and Yvon Blanchette of Montreal after winning his qualifying heat.

Wheaton also placed third in the final of the junior men's 220-yard individual medley race, in which he won his heat in the afternoon preliminaries.

Six new records were set in last night's final. Most impressive was that of Nancy Ramey of Seattle. The United States Olympic star shattered the standing Canadian mark in her specialty, the senior women's 110-yard butterfly, with record-breaking heats in the afternoon, and lowered the record from 1:21 to 1:12.3 in the final last night.

Marg Iwsaki of Vancouver lowered the junior women's 110-yard freestyle by two-tenths of a second to 1:07.6 and Bill Slater of Vancouver set a new mark of 4:50.1 in the senior men's 440-yard freestyle.

The other three records fell in the relays. Toronto Etobicoke "A" team did the junior women's 440-yard freestyle relay in 4:65.9; Tacoma Swimming Club set a record of 4:42.6 in the senior men's 440-yard freestyle, and Portland Multnomah "A" team splashed to a record time of 5:28.2 in the senior women's 440-yard medley relay.

Temperatures during the record-breaking assaults last night were so low that the swimmers' bodies steamed as they left the pool.

Helen Stewart of Vancouver was awarded the Beatrice Pines Trophy for the third consecutive year as the outstanding Canadian women swimmer of 1956. Miss Stewart, who has represented Canada in the Olympics, British Empire Games and Pan-American Games, is considered one of the fastest freestyle swimmers in the world.

Slater was presented with the Sir Edward Beatty Trophy as the outstanding male swimmer of the year.

Bill Patrick of Calgary successfully defended his men's five and 10-metre tower diving championships, beating out seven others in a series of breath-taking dives.

Other Victoria swimmers to place in the heat eliminations were:

Janie Wheaton, third in junior 110-yard freestyle and second in 220-yard individual medley; Sally Holland, second, and Alice Genge, third, in junior 110-yard freestyle, Victoria Y team, third in junior women's 440-yard freestyle relay.

B.C. Titles at Stake

U.S. Net Stars Coming For Annual Meet Here

A good representation of American tennis stars, plus the best in Victoria net circles, are expected for the 60th annual British Columbia lawn tennis championships at the Victoria Lawn Tennis and Badminton Club courts.

The week-long tourney, which has reached a milestone this year, will begin on Aug. 5 and the usual fine crop of American players is expected to battle for honors in the five events.

Officials of the tourney have already received a number of entries from top-flight players and expect the usual number of last-minute entries. Most of the players now competing in the Pacific Northwest tour are expected here.

Leading the California contingent will be several fine university players, including James Buck and Gordon Davis, both of the University of Southern California, and Stan Ellis of Pepperdine College.

Ron Schoenberg, a sophomore at Notre Dame, has entered the meet along with Ramsay Earnhart, at 16 years of age considered a fine prospect.

Bill Rose of Portland, seeded second behind Paul Willey of Vancouver in the Pacific Northwest rankings and fresh from a victory in the Oregon State championships, will be on hand. Other U.S. entries received to date include Warren Hodgdon of Novato, Harry Coleman of Sacramento State junior college, Butch Krikorior of San Jose, Merwin Miller of Pasadena and Phil Seymour of Ross, Cal.

Willey won the championship last year but the Vancouver star won't be on hand to defend as he will be playing in eastern Canada at the time. Another outstanding player who won't be coming is Victoria's own Susie Butt, who will also be playing back east.

But Warren Cameron, Ted Smythe and Ron Mitchell, all of Victoria, are expected to try and uphold Island honors.

Victoria has had its share of top-notch stars in past provincial tournaments. Maureen Connelly, recognized three years ago as the outstanding woman player in the world, won the B.C. title when she was only 15. Jack Kramer, now promoting professional tennis, also appeared here in the past.

Last Chance to Qualify

Real Scramble Today For Rungs on Ladder

Nine more fish were weighed in and four anglers were knocked off the ladder yesterday as all 50 rungs were filled in the final qualifying week of the Victoria-Saanich Inlet Anglers' Association.

Fishermen have until midnight tonight to gain a spot on the ladder.

Ken Jamieson, who was already on this week's ladder with a smaller fish, topped yesterday's catch with a 14-pound 12-ounce salmon, and Chris Forstrom weighed in a salmon a half-pound lighter.

Unofficial list follows:

1—Don McLean — 31:13
2—Steve Dwernychuk — 18:08
3—Doreen Drayton — 17:04
4—Steve Davey — 16:13
5—Bill Prior — 16:09
6—J. H. Smith — 16:04
7—K. Jamieson — 14:12
8—Chris Forstrom — 14:04
9—Mrs. L. Haslam — 13:02
10—John Henderson — 12:12
11—R. A. Clarke — 12:00
12—W. McKinty — 12:00
13—J. Timothy — 11:08
14—D. E. Dunegan — 10:10
15—Gordon M. Campbell — 10:00
16—Allan Cove — 9:12
17—M. Alexander — 9:12
18—Bob Caldwell — 9:10
19—Duncan Rimmer — 9:00
20—A. R. Hanson — 8:08
21—William Inkpen — 8:08
22—R. Bain — 8:07
23—Al Wright — 8:03
24—R. Norton — 8:03
25—Ella Morskau — 8:03
26—Roy English — 8:02
27—Bob McVey — 8:00
28—Jim Leggett — 7:13
29—Arch McKeever — 7:13
30—Pat McLean — 7:10
31—Dave Evans — 7:07
32—John O. McIntosh — 7:07
33—Ed Ball — 7:05
34—Maurice Runyan — 7:04
35—R. Wiseman — 7:03
36—V. R. Nell — 6:10
37—Fred Tull — 6:10
38—George Brooks — 6:10
39—R. Pringle — 6:08
40—Walter Sales — 6:00
41—Jack Rowe — 5:13
42—Jerry Nell — 5:12
43—W. Herbert — 5:11
44—W. Davis — 5:08
45—Dr. A. Salter — 5:04
46—Jack Hawkes — 5:03
47—Mrs. F. Lamble — 5:02
48—Red Cook — 4:08
49—R. Clingle — 4:05
50—Mrs. G. McIntosh — 4:04

WRESTLING
MEMORIAL ARENA
Tuesday, July 30, 8.30 p.m.
MAIN EVENT
Pacific Coast Heavyweight Championship
Return Match
Bob Cummings (Champion) vs. Red Bastal (Challenger)
SPECIAL EVENT
Doug Hepburn (World's Strongest Wrestler) vs. Dick Hrstich
Nick Kozak vs. Chico Rosales
Plus Local Opener
Advance Sale, Memorial Arena Box Office
Prices $1.50, $1.25, $1.00

Two former baseball greats who were inducted into the Hall of Fame in Cooperstown, N.Y., last week, Sam Crawford, left, and Joe McCarthy met again at Yankee Stadium yesterday during an "oldtimers" game preceding the New York-Detroit clash. Crawford was an outfield star with Detroit, while McCarthy was one of the Yankees' most successful managers.—(AP Photofax.)

Patterson Favored to Solve Hurricane's Confusing Style

By JACK HAND

NEW YORK (AP)—Floyd Patterson remains a prohibititve 5-to-1 favorite to thump Tommy (Hurricane) Jackson, the No. 1 challenger, in his first defence of the world heavyweight boxing title Monday night at the Polo Grounds.

Victoria fans can watch Monday night's fight on television over channels 2 and 4 starting at 7 p.m.

Because Patterson whipped Jackson in 12 rounds,—despite a broken right hand, June 8, 1956, and already is lined up to defend again Aug. 22 at Seattle against Olympic champion Pete Rademacher, the champ is a near unanimous choice. In fact, one source offered 8-to-5 he would knock out the Hurricane.

The fact that Jackson is the leading contender and referee Harry Kessler voted for him in the first match set up this 15-round rematch. Patterson, at least five pounds heavier than he was a year ago, has been punching harder than ever at his Greenwood Lake, N.Y., training while Jackson, as usual, depends on conditioning, ability to take a punch and a peculiar flapping style that confuses the opposition.

NEW PROMOTER

For the first time in many years, the International Boxing Club is not promoting the heavyweight title bout. Emil Lence, a dress manufacturer with a boxing background at the Eastern Parkway in Brooklyn where both Patterson and Jackson were developed, has taken over as an independent promoter. Lence was hand picked by Cus d'Amato, Patterson's manager, after he split with the court-scarred IBC.

Lence says he expects a crowd of about 25,000 to pay more than $[illegible] for the outdoor scrap, with $125,000 already in the till from advance sales.

As usual, in these affairs, there is a re-match contract calling for a return in September, also at the Polo Grounds, in case Jackson should win.

Patterson, now 22, was the youngest fighter ever to win the title when he stopped Archie Moore in Chicago last Nov. 30. Inactive since the championship except for an exhibition tour, Patterson has not let himself get rusty. He has been in camp off and on all winter, spring and summer and boxed more than 125 rounds in the last six weeks.

Nobody knows what to expect from the 25-year-old Jackson, and that goes for his manager and co-trainers. The Hurricane can be moody at one minute, pleasant the next. He hooks when the book says he should jab and he jabs when the purists would call for a right cross. Just to confuse the issue, he throws his patented double uppercut.

Speaking Briefly

Britain's 'Unluckiest Athlete' Badly Hurt by Flying Javelin

Stan Cox, often described as Britain's "unluckiest man in athletics," was stabbed near the heart yesterday by a flying javelin while serving as a judge of the spear throwing event during a London track and field meet.

Cox, a marathon runner who represented England in the 1948 and 1952 Olympics, was taken to a hospital in critical condition. Doctors said later that he would live.

Although Cox was standing 180 feet from the throwing line, the pound-and-a-half steel-shafted spear hit his chest with such force that a rib was broken.

Still lean and wiry at 39, Cox has been the victim of misfortune a number of times. The British six-mile champion in 1948, Cox fainted after 17 miles in the 1952 marathon at Helsinki and ran into a telegraph pole in the British Empire Games marathon in 1954, at Vancouver.

* * *

STILL AHEAD: Tommy Bolt held on to his two-stroke lead in the $20,000 Eastern Open golf tournament in Baltimore yesterday, matching runner-up **Fred Hawkins** with a three-under-par 69 for a 54-hole total of 205. **Doug Ford** dropped back into third place with a 70 and a 208 total. . . . Chairman **Dave Fryatt** of the B.C. Soccer Commission has suggested that **Nanaimo** and **Powell River** be admitted to the Pacific Coast Summer Soccer League next summer. In PCSL action yesterday, **North Shore** defeated **St. Andrews**, 2-1. . . . **Eddie Shore**, 56, one of hockey's all-time great defencemen and owner of the Springfield Indians of the American Hockey League, has suffered a heart attack and is reported only in "fair" condition. . . . **Ray Poole** of Hamilton defeated **Bill Morland** of North Bay, one up, yesterday to win the Ontario amateur golf championship.

* * *

BRAZIL WINS: Brazil won its second Davis Cup tie in six days yesterday when **Armando Vieira** and **Carlos Fernandez** clinched the title with a marathon 1-6, 4-6, 6-4, 6-2, 23-21 victory over **Arie Avidan** and **Eleazar Davidman** of Israel . . . **Doug Kyle** of Calgary clipped more than 14 seconds off the Canadian record for the three-mile run in Toronto yesterday, covering the distance in 14:3.8 in the Eastern Canada track and field championships . . . **Buffalo West Side** won the Maple Leaf Trophy as the team collecting the most points in the four-day Royal Canadian Henley regatta, which ended yesterday in Port Dalhousie, Ontario . . . Australian champion **Ashley Cooper** battled into the final round of the Pennsylvania State Lawn Tennis Championships yesterday with an impressive 7-5, 6-2, 6-4 victory over American Davis Cup player **Sammy Giammalva** . . . Pitcher **Rip Coleman** has been recalled from Buffalo by Kansas City of the American League.

Rademacher Title Bout 'Discussed'

The executive committee of the National Boxing Association will meet today to discuss the Floyd Patterson-Pete Rademacher heavyweight fight scheduled for Aug. 22 in Seattle.

Floyd Stevens, president of the NBA, said yesterday the NBA would not sanction the Patterson-Rademacher match as a heavyweight title match. He wired the Washington State Boxing Commission to that effect.

"I still think it is a mess," he said. We don't want to sanction it as a title match. We expect to have a general discussion about it."

Selections

DEL MAR

1—Itanotrouble, Jet Defence, My Porpoise.
2—Lil's Flesh, Speedy Bond, Chief Bealey.
3—Miss Bazooka, Flying Diamond, Miss Inglewood.
4—Prince Reading, Money Maker, Pronto Scout.
5—Little Nemo, U Knighted Way, Port Union.
6—Tommy, Predacious, Focus.
7—Coverit, High Chalk, Bisco.
8—Good Start, Abes Birthday, Oliver, Best Coverit.

Lawn Bowlers in Spotlight; Annual Meet Starts Monday

Lawn bowlers from all parts of British Columbia as well as from Washington and California will pack five Victoria and district club greens Monday morning for the opening of the 30th annual Greater Victoria Lawn Bowling Association championships.

All defending champions will be returning for the week-long competition which opens with men's and women's rinks and singles play. Doubles action will start Tuesday morning.

Among the defending champions returning will be Art Ashford of Burnside and Mrs. Nellie Wallace of Victoria West in the singles events; Mrs. A. W. Stewart and Mrs. A. Dickie of Burnside, and Frank Webb and Jim Miller of Seattle in doubles, and Webb and Mrs. J. M. Pringle of Vancouver in the rink events.

More than 200 bowlers will be on hand for the event and they will be seeking eight trophies. Tournament officials expect to stage all finals on Saturday morning although several finals may be played on Friday if time allows.

HOLVERSUM, Holland (UP) — Pretty 18-year-old Dutch swimmer Jans Koster set a world women's 1,500-meter record of 20 minutes, 31.1 seconds Saturday, 19.5 seconds better than her own old mark.

Monday Draws

MEN'S RINK

Section No. 1—H. Renfrew, CP; S. Bassendall, Vic; A. F. Mitchell, LH; Sherriff or Lord, Seattle; W. J. Green, VW; R. A. Bindlay, WV; G. W. Walsey, CP; V. Scheidtrup, Court.
Section No. 2—C. Fea, B; M. Scurr, Nan; C. Wood, CP; A. Miller, VW; J. Bennett, BP; E. Jolly, Vic; W. Stead, Oak; W. Kilgour, LH.
Section No. 3—C. Croop, B; W. Rickson, Court; A. Yates, Vic; J. Newton, LH; A. Has, GV; Rev. H. Pearson, BBY; T. Dixon, Nan; R. G. Baker, CP.
Section No. 4—S. F. Clynick, CP; R. L. Elliott, BP; G. Morrison, WR; Dr. Bands, Vic; F. Webb, Seattle; W. Davidson, VW; C. F. Smith, Dun; E. Beattie, Vic.

Play:
Monday at 9 a.m. Sections No. 1 and 2 at Beacon Hill; Sections No. 3 and 4 at Burnside.
Tuesday at 9 a.m. Sections No. 1 and 2 at Burnside; Sections No. 3 and 4 at Beacon Hill; Section play-offs at Beacon Hill 3.30 p.m.

LADIES' RINKS

Section No. 1—Mrs. Sommerville, VW; Mrs. G. Coulis, NW; Mrs. J. Hazlett, WR; Mrs. M. Upward, Vic; Mrs. D. Wilson, CP; Mrs. G. Barr, Kerr; Mrs. G. C. Kilpatrick, WPG; Mrs. Myers, B.
Section No. 2—Mrs. Harris, Vic; Mrs. F. McDowell, VW; Mrs. E. McHallam, GV; Mrs. A. W. Stewart, B; Mrs. C. Donovan, Term; Mrs. W. C. Chambers, NW; Mrs. G. Sutherland, Dun; Mrs. B. Jenkins, VW.
Section No. 3—Mrs. M. Rae, GV; Mrs. V. Wright, VW; Mrs. H. Hunter, VHTS; Mrs. Watt, Vic; Mrs. R. A. Bindlay, WV; Mrs. Webster, LH; Mrs. Holmes, B.
Section No. 4—Mrs. Pringle, Brackenridge, WPG; Mrs. J. N. Pringle, BP; Mrs. J. Johson, VW; Mrs. J. Scott, BBY; Mrs. G. Butterfield, Vic.

Play:
Sections No. 1 and 2 at Canadian Pacific, Monday 9 a.m. Sections No. 3 and 4 at Victoria West, Monday 9 a.m. Sections No. 1 and 3 at Victoria West, Tuesday 9 a.m. Sections No. 2 and 4 at Canadian Pacific, Tuesday, 9 a.m. Tuesday—All section winners at Canadian Pacific, 3.30 p.m.

MEN'S SINGLES

Group No. 1, at Beacon Hill 7 p.m. Monday:
1 H. Thorncroft, Nan vs. T. Owen, Vic; 2 R. Kesterton, Vic vs. A. N. Other; 3 E. Elwell, CP vs. C. A. Brown, BBY; 4 F. C. Smith, Dun vs. T. Durick, VW; 5 H. Renfrew, CP vs. W. Tait, WV; 6 Dave Cameron, Calif vs. W. Fea, B; 7 A. Findlay, VW vs. A. Craik, WR; 8 A. Ashford, B vs. H. Nichols, Nan; 9 O. Coulis, NW vs. A. Yates, Vic; 10 D. Lowdon, WV vs. R. Wood, VW; 11 K. McConnell, LH vs. R. Bindlay, WV; 12 T. Dixon, Nan vs. G. Almond, VW; 13 J. Bull, CP vs. G. Morrison, WR; 14 R. Wallace, B vs. T. Lord, NW; 15 W. Sherriff, Seattle vs. W. Johson, VW; 16 J. Hazlett, WR vs. H. Beguiff, Nan.

Group No. 2, at Burnside 7 p.m. Monday:
1 A. Dickie, B vs. C. Burns, WV; 2 W. J. Green, VW vs. C. Hastings, CP; 3 Rev. J. Jones, Vic vs. A. Inglis, WR; 4 J. D. Boyle, VW vs. W. Bennett, NW; 5 A. Donald, B vs. J. Crawford, Nan; 6 A. Miller, VW vs. J. Free, VHTS; 7 W. Harlock, Vic vs. J. Newton, LH; 8 W. Thompson, Nan vs. J. Boyle, VW.

LADIES' SINGLES

Group No. 1, at Canadian Pacific Green, 7 p.m. Monday:
1 Mrs. M. Durick, VW vs. Mrs. E. Beattie, WPG; 2 Mrs. LM. Rumball, VW vs. Mrs. R. Gray, NW; 3 Mrs. J. M. Pringle, BP vs. Mrs. J. Boyle, VW; 4 Mrs. H. Nichols, Nan vs. Mrs. Thompson, Mrs. H. Nichols, Nan vs. Mrs. B. Vic; 5 Mrs. J. Hazlett, WR vs. Mrs. B. Jenkins, VW; 6 Mrs. N. Hunter, VHTS vs. Mrs. E. Hicks, CP; 7 Mrs. H. Metcham, VW vs. Mrs. H. Kingsnote, WPG; 8 Mrs. L. Passmore, B vs. Mrs. C. Donovan, Ter.
9 Mrs. S. Tyrrell, CP vs. Mrs. W. McHallam, WPG; 10 Mrs. K. Schmeln, VW vs. Mrs. F. T. Masterman, WV; 11 Mrs. Donald, B vs. Mrs. S. Gilchrist, Nan; 12 Mrs. V. Wright, VW vs. Mrs. J. H. Galbraith, Nast; 13 Mrs. A. Pass, B vs. Mrs. F. McDowell, VW; 14 Mrs. B. Hunter, VHTS vs. Mrs. Simmons, Vic; 15 Mrs. K. Almond, VW vs. Mrs. F. Underhill, WPG; 16 Mrs. A. Dickie, B vs. Mrs. Holmes, Term.
Group No. 2, at Victoria West, 7 p.m. Monday:
1 Mrs. N. Findlay, VW vs. Mrs. J. Scott, BBY; 2 Mrs. A. W. Stewart, B vs. Mrs. M. Hull, VW; 3 Mrs. O. Kilpatrick, WPG vs. Mrs. J. Turner, CP; 4 Mrs. M. Free, VHTS vs. Mrs. N. Wallace, VW; 5 Mrs. J. Berry, Nast vs. Mrs. A. Taylor, VW; 6 Mrs. O. Coutts, NW vs. Mrs. G. Butterfield, Vic.
7 Mrs. J. Craik, WR vs. Mrs. C. Hunter, VW; 8 Mrs. C. Rumball, Term vs. Mrs. Myers, B; 9 Mrs. G. C. Sutherland, Dun vs. Mrs. D. Wilson, CP; 10 Mrs. Ivy Dale, VHTS vs. Another; 11 Mrs. E. Sommerville, VW vs. R. B. Law, Dun; 12 Mrs. F. P. McGregor, WPG vs. Mrs. K. McConnell, LH; 13 Mrs. Emerson, WR vs. Mrs. J. Johson, VW.

Polyettes Lose, 4-1; Two Games Set Today

Portland Whirlwinds struck for four runs in the sixth inning at Central Park last night and defeated Victoria Polyettes, 4-1, in the first game of their three-game Northwest Major Women's Senior "A" Softball League series.

John Oster's shorthanded Polyettes picked up their only run of the game in the third inning when Babe Mosley singled and came in to score on a pair of wild pitches by Alice Jorgenson.

Miss Jorgenson, except for the slip in the third inning, was in complete control of the situation. She held the Polyettes to four scattered hits, struck out 10 and walked four. She was also the leading hitter with three singles in four trips to the plate.

The teams meet again twice this afternoon at Central Park. First game is scheduled for 2 p.m. and the second for 4 p.m.

Jocelyn Richmond, who went the distance for the Polyettes last night may pitch both games this afternoon since the club's only other pitcher, Ruth Oster, is out of action with a twisted ankle.

Portland	100	004	0	5	8	2
Polyettes	001	000	0	1	4	3

Alice Jorgenson and Alda Wright; Jocelyn Richmond and Lorraine Code.

Butlers Upset Halls In Minor Boxla Play

Butler Brothers' juvenile "B" team upset Hall and Co. Big Horns juvenile "A" club, 15-13, Friday in their Greater Victoria Minor Lacrosse Association game at Stevenson Park.

Rain forced postponement of all scheduled games yesterday.

Scorers and this week's schedule follow:

Butler Brothers—Jim McNeil 3, Don Craigdallie 2, Murray Southern 3, Jack May 3, Craig Booth 2, Dave Elliott, Brian Gray, Bill Par, Fred Wright. Total—15.

Big Horns—Tom Collett 4, Bob Jones 4, Jim Galbraith 3, Murray Holmes 2, Norm Hirons. Total—13.

SCHEDULE

MONDAY
9:30 a.m.—Midget, Victoria City vs. Oak Bay.
10:30 a.m.—Midget, Saanich vs. Oak Bay.
6:30 p.m.—Butler Brothers vs. Big Horns.

TUESDAY
9:30 a.m.—Pee wee, Saanich vs. Victoria City.
10:30 a.m.—Pee wee, Oak Bay vs. Punjab United.

WEDNESDAY
9:30 a.m.—Bantam, Butler Brothers vs. Combines.
7:00 p.m.—Butler Brothers vs. Big Horns, Memorial Arena.

THURSDAY
9:30 a.m.—Midget, Victoria City vs. Saanich.
10:30 a.m.—Midget, Victoria City vs. Oak Bay.

FRIDAY
6:30 p.m.—Big Horns vs. Butler Brothers.

SATURDAY
9:00 a.m.—Pee wee, Saanich vs. Oak Bay.
10:00 a.m.—Pee wee, Punjab United vs. Victoria City.
11:00 a.m.—Bantam, Victoria City vs. Oak Bay.
7:00 p.m.—Bantam, Butler Brothers at Nanaimo.

Today's Sports

CRICKET

2:15 p.m.—Victoria and District Cricket Association, Five C's vs. Albions, Beacon Hill Park.

SOFTBALL

2:30 and 6:30 p.m.—Senior "A" Men's Softball League, Half Way House at Duncan.
5:45 p.m.—Senior "A" Men's Softball League, Gorge Hotel vs. Arrow Furniture, Central Park.
7:00 p.m.—Senior "B" Men's Softball League, Re-Refined Oil vs. Navy, Heywood Avenue Park.
6:30 p.m.—Senior "B" Men's Softball League, Brodie's Bakery vs. Navy, Heywood Avenue Park.
7:00 p.m.—Major Women's Senior "A" Softball League, Portland Whirlwinds vs. Victoria Polyettes, Central Park.
4:00 p.m.—Major Women's Senior "A" Softball League, Portland Whirlwinds vs. Victoria Polyettes, Central Park.

MINOR BASEBALL

1:00 p.m.—Consolation final of B.C. Babe Ruth Baseball League tournament, Victoria vs. Vancouver Optimists, Royal Athletic Park.
3:00 p.m.—Final of B.C. Babe Ruth Baseball League tournament, North Vancouver vs. Vancouver Moose, Royal Athletic Park.
1:30 p.m.—James Bay Little League, Totems vs. Merchants, Brooke Street Park.
3:00 p.m.—James Bay Little League, Victoria Sports vs. CBRE, Brooke Street Park.
1:30 p.m.—American Little League, Kinsmen vs. Lions, Bullen Park.
3:30 p.m.—American Little League, Tuglets vs. Automecs, Bullen Park.
1:00 p.m.—Central City Cult League sudden-death semi-final, Pacific Sheet vs. Victoria Tire, Beacon Hill Park.
3:15 p.m.—Capital City Cult League final, Dunedin vs. winner Pacific Sheet vs. Victoria Tire, Beacon Hill Park.

TELEVISION

2:00 p.m.—Exhibition football (film), Calgary Stampeders vs. B.C. Lions, channel 2.

MONDAY

LAWN BOWLING

9:00 a.m.—Greater Victoria Lawn Bowling Association annual championship tournament, at five Greater Victoria clubs.

LONDON (Reuters) — Indian army chief of general staff, Gen. K. S. Thimaya, and other senior Indian army and air force officers left Moscow for home after a two-week visit to Russia.

Retread Now!
with Goodyear SUPER CUSHION. Available at Victoria Tire.

VICTORIA TIRE LTD.
GOVERNMENT AT HERALD ST.
2-6184
THE ISLAND'S LARGEST TIRE SHOP

Cec's Fishing and Hunting Guide

FISHING NEVER BETTER!
All waters still producing excellent catches.
Cec Fletcher's Men's Shop 755 YATES

OVERSPENT?

REG. LUPTON
of Custom Finance, invites you to call and discuss your requirements and learn for yourself the ease and friendliness which are part of the Custom Finance way of serving you.
CUSTOM FINANCE
"Victoria's Own Finance Co."
1012 Douglas Phone 5-1408
Open Monday through Thursday, 9.00 a.m. to 5.00 p.m.
Friday 9.00 a.m. to 8.00 p.m.

Ingledew's CLEARANCE MEN'S SHOES FINAL WEEK

Special Group
. . . our entire stock of men's summer shoes including ventilateds, meshes, suedes, etc., in light and dark colors . . . most of them were
$18.95 and $19.95
$9.95
Reg. $15.95 to $17.95
$11.95
Reg. $18.95 to $21.95
$13.95

Ingledew's
Victoria Store Only 749 YATES ST.
Sorry! No Mail Orders! No Exchanges! No Refunds!

MOVING MADE EASY

JUST DIAL 4-7191 sit back and

MOVING Specialists
Accredited Men!

This is the simple solution to moving day problems! Dial Dowell's at 4-7191 and make arrangements for one of their big modern vans to be on hand for M-day! Whether you're moving across the block or clear across Canada, your possessions will be safe and sound with Dowell's Accredited Men on the job!

Agents for Allied Van Lines

LET DOWELL'S DO IT
DOWELL'S CARTAGE & STORAGE 1117 - 1119 WHARF ST.

There is no finer advertisement for any firm than a staff of clean, neatly attired employees. Did you know that New Method Laundries are prepared to furnish your personnel with any one of a large variety of work clothes—and launder them crisply clean each week for a modest inclusive charge? Over 500 Victoria business firms are using this fine rental service each week. They have discovered for themselves that a clean, smartly attired staff is the finest sales booster in the world. Let New Method introduce you, also to this great business builder. Phone 4-8166 and ask for Garment Supply Department. It's another New Method service.

EXCLUSIVELY AT ROSE'S
For the Sweethearts of the Navy
"ANCHORS AWEIGH"
Now available with TRU-FIT
ENGAGEMENT RINGS from $100
FREE INSURANCE AGAINST LOSS OR THEFT
ROSE'S LTD.
EASY TERMS NO CARRYING CHARGES
1317 DOUGLAS ST. JEWELERS

AT EMPRESS
COME IN
BROWSE AROUND

'56 Studebaker Champion Sedan. Like new. Was $2,195. Now **$1995**
'57 Meteor Rideau 500 Sedan, automatic, new car. Was $3,750. Now **$2995**
'57 Pontiac Pathfinder Sedan, new car, was $2,950. Now **$2595**
'56 Hillman Sedan, only 5,000 miles, was $1,695. Now **$1495**
'56 Volkswagen Coach, was $1,495. Now **$1395**
'55 Pontiac De Luxe 2-Door, radio, was $2,295. Now **$2150**
'55 Olds Super 88 Sedan, automatic, bonded, was $2,895. Now **$2595**
'54 Olds 98 Sedan, automatic, bonded, was $2,695. Now **$2495**
'54 Buick Century Sedan, Dynaflow, power steering, was $2,595. Now **$2450**
'54 Pontiac Pathfinder 2-Door Sedan, was $1,595. Now **$1395**
'54 Olds Super 88 Sedan, automatic, power steering, was $2,495. Now **$2395**
'51 Olds 88 Sedan, automatic, radio, was $1,495. Now **$1395**
'52 Mercury Hardtop, automatic, radio, was $1,795. Now **$1695**
'53 Chrysler Sedan, automatic, radio, was $1,795. Now **$1595**
'54 Ford Custom Sedan, very good, was $1,795. Now **$1695**
'53 Ford Custom Sedan, automatic, radio, new motor, was $1,595. Now **$1495**
'53 Chev De Luxe Sedan, one owner, was $1,495. Now **$1395**
'55 Zephyr Sedan, was $1,695. Now **$1495**
'54 Vauxhall Velox Sedan, two-tone blue and ivory, was $1,495. Now **$1395**
'53 Vauxhall Velox Sedan, custom radio, was $1,295. Now **$1195**
'53 Austin Convertible, was $895. Now **$795**

Look Them Over!
All Cars Priced to Sell

'51 Buick Special Sedan, was $1,195. Now **$1095**
'52 Pontiac De Luxe Sedan, was $1,295. Now **$1195**
'52 Chev De Luxe Sedan, was $1,195. Now **$1095**
'52 Ford Club Coupe, radio, was $1,195. Now **$1095**
'51 Pontiac De Luxe Sedan, was $1,195. Now **$1095**
'50 Plymouth Club Coupe, was $1,050. Now **$975**
'49 Pontiac 5-Pass. Coupe, radio, was $895. Now **$795**
'47 Pontiac Sedan, was $495. Now **$420**
'47 Plymouth Sedan, was $475. Now **$395**
'48 Chrysler, good motor, was $395. Now **$285**
'47 Mercury 5-Pass. Coupe, was $495. Now **$400**
'47 Hudson 5-Pass. Coupe, Was $295. Now **$225**
'50 Austin A-40 Sedan, was $475. Now **$395**
'51 Austin A-40 Sedan, was $550. Now **$495**
'53 Austin A-30 Sedan, was $695. Now **$595**
'49 Austin A-40 Coach, was $250. Now **$195**

TRUCK BUYS

'50 Mercury ½-Ton Pickup **$350**
'48 Pontiac Sedan Delivery **$295**
'49 Ford ½-Ton Panel **$275**
'47 International ½-Ton Panel **$225**
'48 G.M.C. 3-Ton Flat Deck **$395**
'53 Pontiac Sedan Delivery **$1095**
'54 Pontiac Sedan Delivery **$1395**
'55 Ford Sedan Delivery **$1595**
'55 G.M.C. ½-Ton Pickup, automatic drive **$1795**
'48 International ½-Ton Pickup **$495**

No Time Payments Till Sept. 15th
EMPRESS MOTORS LTD.
Fort at Quadra
Phone 2-7121

England Captures Test As Indies Out for 132

LEEDS, England (AP)—England shut out the West Indies for 132 runs in 2½ hours Saturday to win the fourth cricket test match by an innings and five runs—a triumph that won the test series for England.

The first and third tests in the five-match series were drawn. England won the second and fourth matches. The final test will start at the Oval Stadium in London, Aug. 22, but cannot affect the outcome of the test series.

Scores: West Indies 142 and 132; England 279.

A crowd of about 20,000 turned up at Headingley Stadium as the West Indians started their second innings with a 173 runs needed to avoid an innings defeat.

FAST START

Frank Worrell and Garfield Sobers slammed up 40 runs at a run a minute and gave every sign of the West Indians' intention to hit their way out of trouble.

Then Warrell and Sobers were both dismissed with the score still at 40. Rohan Kanhai was the next to go without scoring and the West Indians were 40 runs for three wickets. Everton Weekes was back in the pavilion with only 56 runs on the board.

Godfrey Evans, England's star wicket-keeper, claimed his 200th test victim during the match—the first time any wicket-keeper has helped to dismiss that number in test cricket.

Close of play scores:

Glamorgan 158 for 4 vs. Northamptonshire. Rain stopped play for day.
Lancashire vs. Essex. No play yesterday—rain.
Middlesex 61 for six wickets vs. Warwickshire. Rain stopped play for day.
Worcestershire 199 for 7 vs. Yorkshire. Rain stopped play for day.
Ireland 139, Scotland 19 for 1.
The Army 21 for 1 vs. Hampshire. Rain stopped play for day.
Gloucestershire 249, Surrey 12 for 1.
Nottinghamshire 252 vs. Derbyshire.
Leicestershire 188 for 8 vs. Somerset.
Sussex 138 for 6 vs. Kent. Rain stopped play for day.

RUSSIA TRIUMPHS

LONDON (AP) — The Soviet Union defeated Finland 2-1 in a world soccer cup preliminary match in Moscow Saturday, Moscow radio reported.

O.C. Cricket Table

LONDON (Reuters)—Following are positions in the English County Championship following Friday's matches:

	P	W	L	D	ND	IL	ID	BP	TP
Surrey	18	14	1	3	0	1	3	32	208
Northamptonshire	18	9	1	8	0	0	6	14	134
Warwickshire	19	9	1	8	1	0	5	16	134
Derbyshire	18	9	4	5	0	0	2	20	132
Yorkshire	19	9	3	7	0	0	2	14	126
Essex	18	8	5	5	0	0	2	10	110
Glamorgan	21	8	5	7	1	0	1	8	106
Lancashire	18	7	6	3	2	1	1	16	104
Somerset	20	6	10	4	0	2	1	12	90
Hampshire	19	5	7	6	1	0	3	12	78
Sussex	18	3	7	7	1	2	4	16	64
Worcestershire	17	3	5	8	1	1	4	8	60
Gloucestershire	18	3	11	4	0	1	4	14	60
Kent	19	3	10	6	0	1	2	4	46
Nottinghamshire	18	2	10	6	0	2	3	6	40
Leicestershire	20	2	13	5	0	2	3	2	36

Key: ND—no decision; IL—first innings lead in match lost; ID—first innings lead in match drawn; BP—bonus points.

Dad's Gift Costly

LONDON (Reuters)—The amateur status of a 12-year-old schoolgirl swimmer has been threatened because her father gave her a £1 cash gift for winning a race.

The St. James Ladies' Swimming Club informed schoolgirl Carol Francis that she could no longer swim for the club or consider herself an amateur unless she gave the money back to her father.

Club secretary Frances M. Fuller served the ultimatum in a letter to Carol's father, Frederick Francis. He had given her the gift openly for winning a backstroke race at a youth competition.

Francis described the decision as "harsh, fantastic and ludicrous." He said he will fight it.

The first all-talking moving picture, "Lights of New York," was shown in New York City in 1928.

Bob Maybee Tosses No-Hitter; Automecs Gain Share of Lead

Bob Maybee turned in the first no-hit, no-run game of the season in the American Little League yesterday, and it couldn't have come at a more opportune time.

Maybee's sparkling effort gave Automecs a 5-0 victory over Lions at Little League Park, pushing them into a tie for first place with Kinsmen in one of the tightest races since the league was formed four years ago.

Final two games of the schedule will be played at Bullen Park this afternoon, and it is possible that all four teams will finish tied for first place. Lions and Tuglets trail the leaders by a single game. Lions meet Kinsmen, and Tuglets take on Automecs this afternoon.

Maybee pitched brilliantly for the win, striking out seven and walking five in dueling Dave Lundquist, who gave up only seven hits.

Maybee also collected a single and a double to drive in three runs.

AMERICAN LITTLE LEAGUE

	W	L	Pct.	GBL
Kinsmen	6	3	.545	-
Automecs	6	3	.545	
Lions	5	4	.455	1
Tuglets	5	6	.455	1

Lions 000 000— 0 8 1
Automecs 100 04x— 5 7 0
Bob Maybee and Bob Adams; DSYe Lundquist and Doug Overstrom.

★ ★ ★

FAIRFIELD LITTLE LEAGUE

	W	L	Pct.	GBL
Britannia	7	4	.636	-
Goodyears	6	5	.545	1
Public Service	6	5	.545	1
ANAF Vets	3	8	.277	4

Public Service 400 010— 5 5 2
ANAF Vets 000 200— 2 4 1
David Dand, Vern Wakeman (4) and Robin Jeffrey; Russ Ball and Bruce McConnan.

Britannia 000 023— 5 4 0
Goodyears 007 01x— 8 8 2

Reg Goodman and Dave Woodley, Ron Stubbings, Bruce Sanson (4) and Dave Bowie.

★ ★ ★

FRIDAY NATIONAL LITTLE LEAGUE

	W	L	Pct.	GBL
Rotary	8	3	.727	
Odd Fellows	6	5	.545	2
Gyros	5	6	.455	3
North Kiwanis	3	8	.273	6

Odd Fellows 001 220— 5 4 3
North Kiwanis 000 000— 0 3 1
Eddie Tumeryk and Oliver Goldsmith; Dave Benn and John Humber, PhH Humber (6).

STEAMSHIP TO ALL OF EUROPE

Space is available on several summer sailings in tourist and first class from Montreal, Quebec and New York.

Fares from $165 Tourist, from $220 first class. Book now.

3 Months Tour of Europe $850

Western Canada Travel Service
1006 DOUGLAS ST. 2-4712
Between McEwen's and McDowell's

Time to think about EUROPE

Low Autumn Rates in effect Oct. 1

Blaney's will help you plan your trip to the last detail . . . take care of passports, visas, all your reservations in advance for hotels . . . resorts . . . side trips . . . air, steamship, rail and bus. Their vast services are all included in the regular price of your fare. Imagine . . . Rome – Venice – Paris – Brussels – London – Dublin – Edinburgh, etc. Sounds exciting, doesn't it! Come in today for informative free color folders.

BOOK NOW with BLANEY'S

Victoria's World Travel, Ticket and Information Bureau.

BLANEY'S Travel Service - 920 Douglas - 2-7254

Manassas Outpaces Swoon's Son To Capture Rich Turf Handicap

Manassas, a four-year-old bay colt ridden by Doug Dodson, captured his fifth straight victory on turf yesterday with a two-length margin over favored Swoon's Son in the $125,400 Arlington Handicap at Chicago.

Poly Hi, a bargain yearling, won the $106,025 Arlington Lassie stakes in a featured twin bill closing the Arlington Park season.

Del Mar

Fifth Race—$2,200, claiming, maiden (two-year-olds), five and one-half furlongs. Puryear (Valenzuela) $9.20 $5.00 $3.10
Hard Brook (Neves) 5.30 3.10
Luap (Moreno) 3.80
Also: You're A Honey, Flanders, Magania Lea, Linetrea, Aortic, Perfect Night, Snark Time, Taxpert, Be Swift. Time 1:05 4-5.

Second Race—$2,300, claiming, three-year-olds, California bred, six furlongs. Fat City (Guiney) $22.70 $10.50 $6.80
Milaco (Harmon) 4.80 3.40
Santa Re-Armed (Lindner) 4.40
Also: See America, Sullyez, Texas Ranger, Sam H., Imperfumed, Nauvent, Bundy M Boy, Vantage Point. Time, 1:11 1-5.
Daily double paid $153.60.

Third Race—$2,300, claiming, three-year-olds bred in California, six furlongs. Bright N' Able
(Taniguchi) $18.30 $4.30 $3.30
Mrs. Chief (Valenzuela) 3.40 3.00
Rotegold (Neves) 3.80
Also: Re-Armed Miss, Royal Treasure, Royal Festival, My Mandy, Nalay, Kansan, Leaross. Time, 1:12

Fourth Race—$2,800, claiming, three-year-olds, one mile.
Second Flash
(Valenzuela) $14.20 $6.90 $4.90
Pixel Blue (Neves) 4.60 3.10
Tela Tela (Taniguchi) 3.70
Also: Bonita Bam, Pop Jones, My Reverie, Aljran Rose, Eternal Pete. Time, 1:38 4-5.

Fifth Race—$2,300, claiming, three-year-olds and up, six furlongs.
Sunday Paper
(Taniguchi) $7.40 $4.20 $3.30
Damp Abbey (Ferguson) 5.70 4.10
Samadon (Dominguez) 6.00
Also: Ricky T., Pollys Cracker, Dobey Doc, Parla, Post Chaise. Time, 1:11

Sixth Race—$3,500, claiming, three-year-olds and up, one mile.
Cover Me Up (Harmatz) $12.00 $3.90 $3.00
Bergesht Ed (Valenzuela) 2.70 2.40
Wonder Bay (Pulido) 4.00
Also: Parisplane II, Fly Up, Handsome Red, Search Warrant. Time, 1:36 3-5.

Seventh Race—$2,800, claiming, three-year-olds and up, six furlongs.
So Valiant (Taniguchi)$44.20 $15.80 $9.20
Lefty James (Ford) 5.40 4.00
Mephistopheles (York) 3.30
Also: Sudden Shock, Jet Queen, Lettuce Gem, Black Paris, Hemet Princess, Home Town Hero, Tell Me Tony, Gran Vino. Time, 1:10 4-5

Eighth Race—$15,000 added Oceanside Handicap, three-year-olds, six furlongs.
Royal Academy
(Valenzuela) $6.50 $3.90 $3.10
Royal Rather (Taniguchi) 6.60 4.90
Hark (Neves) 4.40
Also: Playtown, Tourbillonte, Lightning Jack, Count Arrow, Asombro, Caronal, Hasdn, No Bumps, All Abber, Miquelet. Time, 1:10 1-5

Ninth Race—$3,000, optional claiming, three-year-olds and up, mile and one-eighth.
Real Blend (Valenzuela) $10.10 $5.20 $2.80
Pukka Poona (Taniguchi) 6.90 3.10
Smart Apple (Neves) 2.80
Also: Up North, Court Risk, Lost Gloves, Shannon Flows, Parasate, Royal Tarquin, Minting. Time, 1:51 2-5.

OVERNIGHT ENTRIES

FIRST RACE — Six furlongs:
Rocky Snesch 116 — Mr. Roy 116
Innotrouble 114 — Claudeo 114
Amarillo Lass 112 — Enthusiasm 114
Win-a-Mini 119 — Green Top 114
My Paroose 114 — Nancy Van 109
Adagon 109 — Scarlet Wave 109
Dawn Lea 114 — Quick Exit 109
Jet Defence 111 — Trom Reward 104

SECOND RACE — 1 1-16 miles:
Sweedy Bond 113 — Alibi Witness 107
Northridge 104 — Sense Free 112
Sointenar 112 — Mohreva 113
Like Flash 114 — Without Leave 112
Five Nations 112 — Ashford 112
Chief Sealer 117 — Uncle Mail 114

THIRD RACE — 5½ furlongs:
Golden Orbit 114 — Scortop 119
Gallano 114 — Suzy V 114
Annis Bell 109 — Susie Sharron 114
Miss Inglewood 119 — Leadra 114
Flying Diamond 119 — Rose P. 114
Miss Barooka 114 — Immersonal 114
Lucky's Darling 114 — Far Away Hills 114
Truly Blue 119 — Kay-Triple C. 114

FOURTH RACE — Six furlongs:
Colton 112 — Lehua 107
Way 116 — Fun's Fun 112
Llano 117 — Prince Reading 122
Pronto Scout 112 — Noveza Chance 112
Pollichinela II 112 — Money Maker 112
Five Dance 123 — Granny's Gold 117

FIFTH RACE — Six furlongs:
Sure Roman 114 — Golden Rock 114
U Knighted — Dance With Me 109
Way 116 — Beauty Flight 109
Heather Hawk 114 — First Bond 122
Pinties 109 — Fire Knight 114
Overlook 114 — Fort Union 114
Miss Peggy Ann 109 — Highwire 109
Little Nemo 119 — Kinetic 119
Sandy's Dream 114

SIXTH RACE — Six furlongs:
Lets Match 114 — Mitsuko 114
Predaciona 114 — Tommy 116
Knock Wood 114 — Force 114

SEVENTH RACE — Six furlongs:
Star Realm II 114 — How Now 122
Gesticulator 114 — Bison 122
Coveril 117 — Nello II 114
Scotch 114 — High Chalk 122
Fabulous W. 116

EIGHTH RACE — 1 1-16 miles:
Bernstar 111 — Dictana 111
Good Start 114 — Palax Al Aflak 118
Quick Count 115 — Appropriate 111
Abes Birthday 114 — Cinder Boy 111
Parolmule 114 — Bun Deck 111
Oliver 114

Vancouver

First Race—$850, claiming, three-year-olds and up bred in Canada, mile and seventy yards.
Pekstream (Williams) $8.70 $3.10 $3.80
Ricky (Peters) 5.30 4.70
Radiant Rab (Broomfield) 3.30
Also: Winter Range, Propel Anur, Lorelias Babe, Winforme, Agnes May, Fays Hope, Fair Sex. Time, 1:46 3-5.
Quinella paid $22.90.

Second Race—$850, claiming, three-year-olds and up bred in Canada, mile and seventy yards.
Con Brin (Richardson) $13.70 $7.10 $4.40
Jessie Mae (Fugate) 4.30 2.90
Alder Kid (Arterburn) 3.10
Also: Prince Hawk, Buinn Poper, Chief Remhi, Queer Street, Moodyville, Does Won. Time, 1:43 4-5.

Third Race—$850, claiming, three-year-olds and up, six furlongs.
Run Aloun (Arterburn) $6.80 $4.40 $3.50
His Jack (Fairholm) 5.90 4.00
Triple Feature (Ulrich) 3.40
Also: Miss Colleen, No Quarter, Keechelus, Chalon. Time, 1:13 1-5.

Fourth Race—$950, claiming, four-year-olds and up, mile and one-half.
Keynoter (Brown) $16.60 $7.20 $4.50
Final Cross (Copperno11) 5.60 3.50
Robert Paul (Leonard) 3.20
Also: Ka-Vac, Wheatlander, Steppin Pat, Day Shirl, Celdy, Paloromixr. Time, 2:40.

Fifth Race—$1,000, claiming, four-year-olds and up, mile and one-quarter.
White Mountain
(Fairholm) $11.20 $5.40 $3.30
Capt. Scott (Burton) 4.60 2.70
Food For Thot (Copperno11) 3.70
Also: Inveresk, Tommys Hope, Valenline Joe, Restless Pride, Ready Standard. Time, 2:09 3-5.

Sixth Race—$950, claiming, three-year-olds and up, six furlongs.
Eddie Who (Pederson) $7.10 $4.50 $2.60
Silver Su (Arterburn) 8.40 6.30
Bonnie Lass (Ventrella) 3.60
Also: Ale Leaf, Canorous, Skymoney, Gallant Lex. Time, 1:12 3-5.

Seventh Race—B.C. Derby, $3,500 Added, three-year-olds, mile and one-quarter.
Don Barkey (Williams) $5.70 $3.80 $2.60
Record Book (Ulrich) 3.30 2.70
Simonstown (Richardson) 2.80
Also: Lord Renraw, French Orphan, Nilou, Baraloy, Bimelwin, Desert Fire. Time, 2:06 1-5.

Eighth Race—$850, claiming, three-year-olds and up, six furlongs.
Grentex (Gibson) $30.30 $8.30 $3.40
Rio Drive (Ulrich) 3.80 3.30
Our De Al (Copperno11) 3.80
Also: Appr Thought, Maltese Bells, East Wemyss, Kay Em Count, Lady Anston, Lothario. Time, 1:14 1-5.
Quinella paid $38.70.

OVERNIGHT ENTRIES

FIRST RACE — $850, for three-year-olds. Six furlongs:
Patsy Mahone (Arterburn) 108
Lady Tommy (Copperno11) 106
Love Talk (Kelbom) 108
Marmie (Burton) 113
Sun Ball (Tranchina) 118
One On Nine (Richardson) 108
New Gold (Ulrich) 108
Cluny (Pederson) 111
Sundarn Sue (Frey) 108
Silent Dawns (Fugate) 108
Also eligible:
Tuan (Broomfield) 108
Wee Chief (Richardson) 111
White Lilac (R. Williams) 118
Dutee Dee (Richardson) 110

SECOND RACE—$850, for four-year-olds and up. Mile and one-eighth:
Broken Bottles (Richardson) 113
Who's Horse (Dixon) 117
Big Al (Marsh) 113
Dallan Star (no boy) 112
Sarts Rock (Frey) 120
Silent Warrior (Copperno11) 118

THIRD RACE—$850, for two-year-olds. Six furlongs:
A-Kentucky Babe (Frey) 111
Tv Hawk (Copperno11) 110
R-Nudger (Ventrella) 107
Maratime Fleet (Broomfield) 114
C-Bobs Mistake (Ulrich) 107
C-Jay M. Jay (Pederson) 107
A-Oh Golly (Frey) 108
Bergesht Joe (Buxton) 107
D-Rich Baby (Marsh) 111
Larkspur (R. Williams) 107
Count Indiko (Dixon) 114
D-Toubo Aff (Marsh) 114
Also eligible:
B-Dejare (no boy) 110
A-J Russell entry.
B-N Jensen entry.
C-S Martin entry.
D-M Eisen entry.

FOURTH RACE—$850, for three-year-olds and up. Mile and 70 yards:
Corah (Richardson) 112
Pebble-Log (Stevenright) 118
Winter Range (Leonard) 107
G. I. Mai (Frey) 113
Brezan Jewel (Pederson) 113
Hels Fiver (Tranchina) 115
Twin Star (Fugate) 113
Duncan (R. Williams) 115
Vinurien (Copperno11) 120

FIFTH RACE—$850, for three-year-olds and up. Six furlongs:
Chicks Lass (Broomfield) 110
Agnes May (Arterburn) 110
Bobs Finale (Brown) 120
Lady Sadie B. (Frey) 110
Colwood Girl (Ulrich) 112
Pendun (Fugate) 110
Cabbel (Stevenright) 115
Celo (Leonard) 110
Mtshettoyou (Pederson) 120
Western Man (Marsh) 117
Most of All (no boy) 112

SIXTH RACE—$900, for three-year-olds and up. Six furlongs:
Simonworth (Frey) 109
Royal Journey (Richardson) 110
Master Plan (Copperno11) 114
Rindee (Burton) 114
Junando (Stevenright) 114
Mannie K. (Arterburn) 119
Reomech (R. Williams) 110
Glory Z. (Ulrich) 114
Break the Ice (Fugate) 114

SEVENTH RACE — $1,500, for three-year-olds and up bred in British Columbia. Mile and 70 yards:
Porters Pebble (Fugate) 120
Li-Go-Bo (Frey) 109
A-Mabe Mike (R. Williams) 113
Dimitri (Ventrella) 107
Sir Fleetway (Marsh) 114
Avondale (Stevenright) 109
Sid Henry (Ventrella) 105
Clymond (Copperno11) 107
A-Western Cloud (R. Williams) 108
A-T. Pankurat entry.

EIGHTH RACE—$850, for three-year-olds and up. Six furlongs:
High Cara (no boy) 108
Kings Orb (Dixon) 111
Well Bred (Tranchina) 118
Count Alex (Leonard) 113
Pull Thru (R. Williams) 113
Desert Flash (Burton) 112
Prince Harry (Stevenright) 113
No Tears (Richardson) 108
Lauriston (Copperno11) 108
Madiogo (Frey) 118
Also eligible:
Lord Glenfiel (Richardson) 113
Sea Lad (D. Terry) 108
Yuvette (Frey) 113
Go-an-Read (Dixon) 113
Phaeton (Dixon) 118
Lavender Belle (Leonard) 103

FIRST SUB RACE—$850, for three-year-olds and up. Six furlongs:
Home-hill (no boy) 118
Royal Glory (Dixon) 118
Air Lord (no boy) 113
Tenumac Boy (Copperno11) 113
Wild Peach (Burton) 113
Long Oats (Tranchina) 118
Incaica (R. Williams) 118
Steven C. (Broomfield) 113
Baby Rose (Brown) 108
Tasmila (Ventrella) 108
Fair Reading (Richardson) 113
Velvet Ride (Gibson) 108
Also eligible:
Jane Grey (Peters) 103
Drian (no boy) 118
Bleeker Dutch (Broomfield) 118
Last Outrie (Broomfield) 113

NEW Half-Ton SPUR GEARED CHAIN BLOCKS $55.00

Save Money! Speed Repairs!

Less than half what you'd expect to pay—first-class and guaranteed 100%. Easier to handle — more portable — proof tested and inspected for a lifetime of lifting.

1-Ton	$ 62.50
1½-Ton	$ 75.00
2-Ton	$ 90.00
3-Ton	$110.00
5-Ton	$160.00

FREE PARKING

Everything's guaranteed 100% to please or your money cheerfully refunded. It's an education in itself just to come in and browse.

CAPITAL IRON & METALS LTD.
1832 STORE ST.
Phone: 4-8441 - 4-2434

Chicago and New York
Toronto - Montreal
All-Expense Tours
Individual Tickets

RAIL TRAVEL RTPA PROMOTION AGENT

To All Eastern Cities and South

Through the R.T.P.A. we can now supply rail tickets and all-expense tours over many routings, from Vancouver and Seattle, by five railways.

See us for lowest rail fares.

Western Canada Travel Service
1006 DOUGLAS ST. 2-4712
Between McEwen's and McDowell's

Ss. LEILANI TO HONOLULU
Lv. Seattle Jan. 17
Lv. Vancouver Jan. 18

This year our Honolulu Tour will leave Victoria on January 17 on the C.P.R. boat to Seattle where we will board the Ss. Leilani for Vancouver and Honolulu. Stay at a nice hotel in Honolulu for 14 days and enjoy the sightseeing tours and many other events. There will be a one-day stop at Hilo en route to Los Angeles.

We will return to Victoria by rail and C.P.R. boat with stops at Los Angeles, San Francisco and Portland.

This 35-day tour, conducted by Dodie Gubbels, costs from $495 according to type of stateroom. Steamship fare only from $115 one way, from $205 return to Los Angeles.

Western Canada Travel Service
1006 DOUGLAS ST. 2-4712
Between McEwen's and McDowell's

★ SAVE TRY IT ★ Before You Buy

Ford's ECONOMY "6"

Full Size Luxury Car. Advanced design, long-life engine gives phenomenal gas mileage . . . by practical tests greater than all other American Cars.

819 YATES NATIONAL 4-8174

Family Plan Fares to Europe
FOR AS LITTLE AS $567.80 EACH
(Family—including children up to 25 years)
CAN MAKE THE ROUND TRIP FROM VICTORIA BY AIR—WITH CHOICE OF ROUTES
(From November 1 to March 31)

As official agents for all Air — Rail and Steamship lines we are able to advise on all types of travel—
See us soon and let's talk over your travel plans.

A TRIP — A TOUR — A CRUISE
GEORGE PAULIN (LTD.)
TRAVEL SERVICE
1006 Govt. 2-9168

This will stagger your Imagination . . .

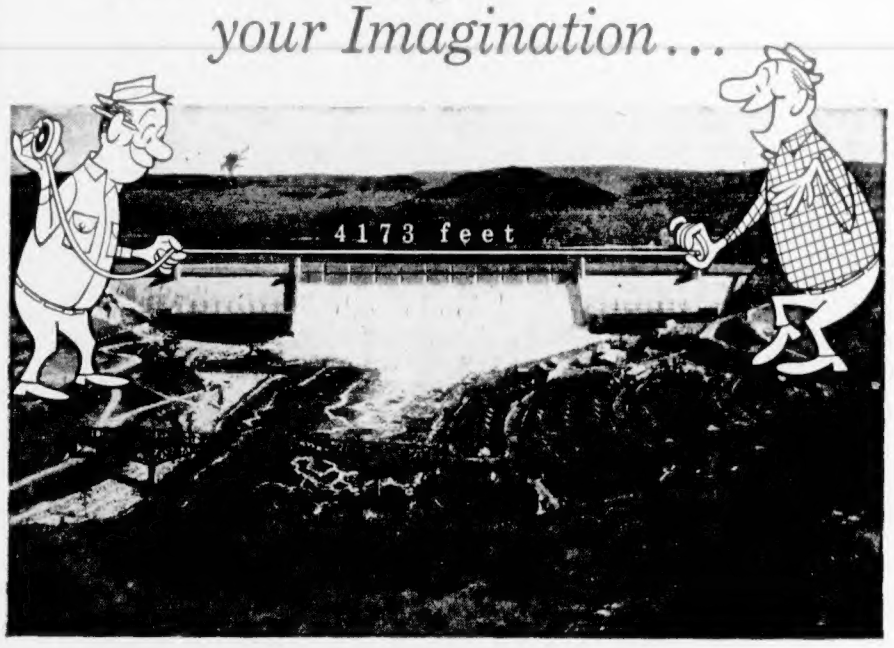

The Marvel That Changed Mother Nature's Face!

You should see the Grand Coulee Dam! Hundreds of thousands come from all parts of the country each year to marvel at this fabulous, man-made wonder. It's the greatest thing of its kind on the face of the earth—550 feet high and nearly a mile wide. Egypt's mammoth pyramids are mere dwarfs by comparison. It is at once the world's greatest power plant and history's largest reclamation project. Three million horses of water power thundering over its spillway is an awe-inspiring sight. You can view it from several vista points, and the lecturer's description of "man's mightiest masterpiece" will leave you flabbergasted.

Grand Coulee is only one of the wonders of might and magnificence you can enjoy on a Washington State vacation. Natural wonders like Mt. Rainier, the Olympic Peninsula, the San Juan Islands, Mt. Baker National Forest, Mt. Adams and Mt. St. Helens, Lake Chelan, Dry Falls, Columbia Gorge, to mention but a few. Man-made wonders like Grand Coulee and the dozen other similar dams which dot the state, the Lake Washington Floating Bridge, the vast Boeing air-conquering plant. Most are only hours apart, easily visited and enjoyed by splendid highways.

And not only is there plenty to see on a Washington State vacation, but plenty to do. Swimming in lake and/or ocean, fishing in Sound and/or stream, golfing on evergreen courses, climbing snow-capped mountains, meandering about interesting cities or simply loafing in any one of a hundred state parks.

Let us show you how easy it is to enjoy a really "King Size" vacation in Washington State this year. Jot your name and address in the coupon below and mail it to us. By return mail we will send you a most attractive folder with actual color photos of many of the things mentioned above. And in the center there's a map which shows you where they are and how easy and convenient it is to see, and enjoy, them. We call the folder "Only Hours Apart," and it's yours for the asking. Do it today...NOW!

SEATTLE SEAFAIR "The King of Carnivals" AUGUST 2 to 11 Gold Cup Race Sun., August 11

Washington State Department of Commerce & Economic Development, Gen'l Administration Bldg., Room 218-W, Olympia, Washington.
Please send your free vacation folders to:
NAME.....
ADDRESS.....
CITY.....STATE.....
(Please print clearly)

your neighbors of WASHINGTON A State OF HAPPINESS

King Fisherman

Last Weekend Chance To Win Prince Crests

This is the last weekend for [illegible] for July King Fisherman Prince Crests and it is going to take a big fish to win a crest.

It looks as if it will take a 20-pound coho and close to a pound spring but it will be easier to win bass and trout crest.

The weatherman doesn't promise to cooperate today, but anglers willing to face a little drizzle are likely to catch fish anywhere on Vancouver Island.

Here are recent weighins:

Anchorage Boathouse, Brentwood

[illegible]

Peck's Store, Cowichan Bay

Buena Vista Boats, Cowichan Bay

Ordano's Boathouse, Cowichan Bay

Sam Lane Olde England 1aw 23-9 spring.

Davenport Marina, Cowichan Bay

[illegible]

Van Isle Marina, Sidney

J. H. Currie Masnichion, 6-4 coho. Wobble Highliner plug.

Clayton's, Nanoose

[illegible]

Bates Beach, Courtenay

[illegible]

Weir's Beach, William Head

[illegible]

Plaxton's Retreat, Saratoga Beach

[illegible]

Hall's Boathouse, Goldstream

[illegible]

Miracle Beach Store

[illegible]

French Creek Fishing Camp

[illegible]

Lynn-Maur Resort, Royston

[illegible]

Ravine Boathouse, Qualicum Beach

[illegible]

Norquay Court, Qualicum Bay

[illegible]

Little River Fishing Camp, Comox

Leonard J. Pullen, Comox 4-6 spring Strip-Teaser.

Leonard J. Pullen, Comox 6-3 coho Strip-Teaser.

Brentwood Boat and Marine

A. J. Dickens, Brentwood, 6-8 spring. Ohandi spoon.

Jack Kane 2633 Pearl 6-8 coho Mac's Republic plug.

Max Dixon Drayton Royal Oak 17-4 spring Strip-Teaser.

A. Kinsel 581 Prince Robert 4-4 spring Strip-Teaser.

Merle Jones 1321 Yukon 13-3 spring Herring Magic.

Goose Fishin' Boat Rental, Shelter Bay

O. A. Richards Colorado 7-0 coho bucktail fly.

O. A. Richards Colorado 8-2 coho Mac-E-Spot.

Helen Gray California 13-12 spring bucktail.

Don Wright 2190 Nev. 8-4 coho bucktail fly.

Jim Tapp, 2081 San Carlos 5-8 coho [illegible]

[illegible] California 9-6 coho [illegible]

Bruce Gudeon California 11-9 spring bucktail fly.

[illegible] 2258 Nev. 4-8 coho bucktail fly.

R. C. Duke 2258 Nev. 7-0 coho bucktail fly.

R. C. Duke 2258 Nev. 7-8 coho bucktail fly.

[illegible]

Harry Fisher, 2108 Henderson, 9-8 spring. Strip-Teaser.

Herb Cupp 1320 Burlieth 6-4 coho. Rex Firth plug.

[illegible]

Mrs. A. C. Anderson 2300 Blackwood, 6-12 spring. Star X plug.

[illegible]

A. Mawer 364 Clifton Terrace, 7-0 spring. Strip-Teaser.

Don Gunn 1294 Denman 6-15 coho. Mac's Squid plug.

[illegible]

H. A. Gregger 981 Lavender, 7-9 coho. Tom Mack spoon.

W. A. Neal, 694 Burdie, 7-9 coho. Minnow Teaser.

Al Pollard, 219 Suzanne, 8-0 coho.

[illegible]

Mrs. L. Frost Alberta 5-0 spring.

H. Cinter Vancouver 5-0 spring.

J. Price 1860 N. Dairy, 8-2 coho Strip-Teaser.

[illegible]

Freak Storm Hits Pole

LONDON (UP) — Radio Moscow reported a thunderstorm in the North Pole area yesterday. It was said the first known to have been witnessed there.

The broadcast said that for more than 15 minutes the scientific camp at North Pole-6 was lit up by continual lightning flashes.

The rain storm melted away about 10 per cent of the ice in the floe on which the station is situated, Radio Moscow said.

When to Fish or Hunt
SOLUNAR TABLES
by John Alden Knight

According to the Solunar Tables calculated for this area, the best times for fishing and hunting for today, Monday and Tuesday will be as follows (Times shown are Daylight Time)

	A.M.		P.M.	
TODAY				
Minor	Major	Minor	Major	
7:30	1:29	8:00	1:53	
TOMORROW				
8:26	2:15	8:55	2:00	
TUESDAY				
9:18	[illegible]	9:44	2:50	

Major solunar periods lasting 1½ to 2 hours dark type.
Minor periods shorter in duration light type.

So Long as It's Wet . . .

Water isn't very deep and it isn't very fresh, but it makes no difference to these youngsters as they jump into a pond at Langley, near Vancouver, on a hot summer day.—(CP)

Harry Young's Opinion:

Pipeline Puzzle Puts Investor Out on Limb

When Pacific Northwest Pipeline Company became the sixth of the one partner to Westcoast Transmission two years ago, Banff in western Canada made an investment in the U.S. company.

Earlier this year those who retained their interest in Pacific Northwest accepted the offer to exchange their shares into that of El Paso, the big Texas company with which the south end of Pacific Northwest's line merged.

These holders are now wondering what will happen to them if the U.S. government anti-trust suit against El Paso Natural Gas is successful.

UNION DISSOLVED

The U.S. government seeks to have the union dissolved with the Pacific Northwest interests being returned to that company.

As El Paso since the merger has already offered shares with stock to all its other holders since its further sale did not affect assets of the two companies, it is obviously going to be a difficult matter to decide who belongs to what.

It might also be argued that a Canadian investor holding shares in El Paso would resort to a court of a foreign country to facilitate the readjustment of foreign shares.

What is the U.S. government's attitude at this stage opposing a merger which to the merest outsider looked almost inevitable from the very start?

When the Federal Power Commission turned down the Westcoast Transmission application to distribute Canadian natural gas in Washington, Oregon and Idaho it knew full well that Pacific Northwest, which is favored with the transmission, was a fulfillment of El Paso. Not only were these people having officials and directors but the pipelines of the two companies had in some places common terminals.

TOOK UMBRAGE

The possibility is that the U.S. government took umbrage at the boastful statement of Fred Kayser, president of El Paso.

By putting these systems together Pacific and West coast we have gotten a system that connects all existing potential reserves south in western Canada and the western U.S. That was our main purpose, he told Wall Street experts recently.

He stated that El Paso with Northwest and could deliver 2,350,000,000 cubic feet of gas a day and that expansion programs were in contemplation that would handle an extra 1,285,000,000 cubic feet to meet the fast growing demands of the western market.

The company also lodged in [illegible] to raise a further $600 [illegible] to meet this expansion program.

The U.S. government may now [illegible] the north power into the hands of one company.

It is probably being talked into the idea that a rival outlet to supply gas to Pacific Gas and Electric would be a good thing for the west.

ALMOST CERTAIN

The forthcoming court action is almost certain to be prolonged and difficult but it was not a complete surprise to the main participants.

In its prospectus offering to take over Pacific Northwest, El Paso quoted its legal counsel that anti-trust proceedings were not entirely free from doubt, although they expressed the view that the proposed merger action was not in violation of the anti-trust laws presently in effect as so far construed by the courts.

For the ex-Pacific Northwest holders who lost had El Paso B, all that remains to be done is "wait and see."

Soft Spots Showing

Time to Count Our Blessings

By HARRY YOUNG

[illegible]

★ ★ ★

[illegible]

★ ★ ★

[illegible]

★ ★ ★

Underworld Judges Never Show Mercy

Missing List Lengthens In Montreal

MONTREAL (CP) — The underworld of Canada's biggest city is erasing its own mobsters at the rate of one a year. It's swift, vengeful, ordered death; sometimes with bizarre flourishes.

High priests of the underworld know why the executions are carried out. But nobody talks. The penalty is death. The victims have been squealers, mobsters who try to muscle in, hooligans who know too much. One was a woman.

FIVE BODIES

In the last decade 10 have "disappeared." None of the cases has been solved. The bodies of five or parts of them have been found. Of these five, one died in hospital. His throat was slit.

The most gruesome killing was the grisly torso murder of 1953. The corpse, without head, hands and feet, was found in a Montreal lane. The head and feet were found in different places far from the city. The victim's identity has never been established.

DRUGS CHARGE

Of the five who have "disappeared" without trace in 10 years the latest is Larry Petrov.

Petrov, 36-year-old Rumanian-born painter disappeared from his home July 2. He was to face a narcotics charge. More significant, perhaps he was wanted for questioning about a huge bank robbery.

What is believed to be his leg has since been found in a lake.

THROAT CUT

Among previous case histories, a fight in a blind pig led to two killings.

One night in June 1950 Aaron Marks, a carnival worker, staggered bleeding into a hospital. He gasped he had cut his throat accidentally while opening a tin of sardines.

Marks died. Police arrested Charles (The Kid) Wagner and another man on a murder charge. Both were acquitted.

Nearly three years later Wagner's body was found in a small stream 25 miles from Montreal. The body was beneath a 350-pound rock. There was a bullet in Wagner's head.

Frank (The Bat) Battaglia, whose fists once served him in the prizefight ring was charged with murdering Wagner. He was acquitted.

Battaglia must have known the finger was on him. He asked that he be allowed to leave the courthouse by the back door. His request was granted.

His garroted body was found 12 hours later in a field on the outskirts of the city.

The woman victim was next — in October, 1935. Her body was found in a nearby river by some workmen. Her own clothing was knotted tightly about her neck. Tied to the clothing was a cement block. Her identity is still not known to police.

Egypt Hoists Flag on Subs

ALEXANDRIA, Egypt (CP) — President Nasser yesterday hoisted the Egyptian flag on three submarines recently bought from Russia.

The ceremonies were part of a navy review in Alexandria harbor held in connection with the celebration of the first anniversary of the nationalization of the Suez Canal.

★ FUN

Enjoy Grand One-Day San Juan

CRUISE TO

ORCAS IS.

From Coach Lines — return Includes Bus— $3.85

Children $1.95

Buses leave Coach Lines Depot for glorious drive along the ridge of Saanich Peninsula to Sidney overlooking the scenic San Juan Archipelago the pictures waters through which you'll cruise to this famous resort island on the American side. Every day except Sunday. Plan now!

Lv Vic	Ar Orc	Lv Orc.	Ar Vic
10.30 am	1.05 pm	4.15 pm	7.00 pm

Daylight Saving Time

For tickets and information

COACH LINES DEPOT

900 BROUGHTON 5-4428

BLANEY'S Travel Service

900 DOUGLAS 9-7184

Mobsters 'Sell Out' Workers

WASHINGTON (AP) — Sen. McClellan (D., Ark.) said yesterday Senate Rackets hearings starting Wednesday will show that gangsters "sold out" union members and fattened on their dues in corrupt alliance with some New York City labor leaders.

McClellan said his special investigating committee also will explore deeply into reported relations between New York racketeer Johnny Dio and James R. Hoffa, Midwest boss of the Teamsters Union recently acquitted of bribing a lawyer to spy on the committee. Dio's true name is John Dioguardi.

Robert F. Kennedy, committee counsel, refused to say whether Hoffa will be among the witnesses. Dio is on the witness list, he said, but the other names he kept secret.

"These hearings will show the methods by which known hoodlums and racketeers have muscled into the labor movement — and how some of the top leaders of labor have used these underworld forces in grabs for power," McClellan said.

He said the inquiry will show "how unscrupulous gangsters have used thousands of working men and women as their pawns, siphoned off their dues to the payments of officer salaries, sold out their rights and failed to gain them any advantages in either wages or working conditions."

The Nile is the only river that rises at the Equator and flows into the temperate zone.

Shell's Winning Play

See your Shell dealer July 31st SHELL

The tank trucks are rolling...

See your Shell Dealer July 31st SHELL

What's in the New White Pump?

Ask your Shell Dealer July 31st SHELL

What's in the New White Pump?

Ask your Shell Dealer July 31st SHELL

What's in the New White Pump?

Ask your Shell Dealer July 31st SHELL

What's in the New White Pump?

Ask your Shell Dealer July 31st SHELL

What's in the New White Pump?

Ask your Shell Dealer July 31st SHELL

31-7-57

We have tried to intrigue you with these advertisements.

For on the 31st of July 1957, Shell Oil Company of Canada, Limited takes the wraps off an important surprise package for Canadian motorists.

Every motorist has a vital interest in this development as Shell leads the way to better motoring for all Canadians.

See your Shell Dealer July 31st.

Shell Oil Company of Canada, Limited SHELL

Ghost Town Reclaimed

Pensioners Find Housing Paradise

HEDLEY, B.C. (CP) — This abandoned mining town 24 miles east of Vancouver could be a paradise for old people from all parts of British Columbia.

Hedley, thought the town of 500 people would die. Shutters went up and property values declined.

When the mine closed every thing seemed strange with both mine and property could be bought for $500 and pensioners began to arrive.

Today there are 54 paid-up members in the Hedley Old Age Pensioners' Association. Some rent but most buy their own small comfortable homes.

Without aid of charity or government they have solved their housing problem and are happy.

"Hedley always was a good town," says Mrs. Charlotte Watts, secretary of the pensioners' association. "The climate is good, especially for old people, too, and they and we have everything here that we need."

Mrs. Watts, one of the few pensioners here to begin with, has her own little house and a pretty garden. She pays $16 annual taxes.

Regular monthly expenses are $25 for food, $1 for electricity, $3 for water and $6 for fuel, total $35.

Students Gone, Work Goes On

Cleaning and checking all heating units in Greater Victoria schools is a superintending job for Napoleon Butterfield, one of many school board maintenance men getting the schools into shape for the September opening. All major work must be done during the summer to avoid breakdowns during the heating time. — (Colonist photo by Jim Ewen.)

Do It Yourself

Repair Mortar in Joints To Avoid Wall Damage

By J. RALPH DALZELL

Summer is a good time to inspect the mortar between bricks and concrete blocks for possible need of repair.

If mortar has pulled away from the joints it can be repaired with little difficulty by the home owner.

If allowed to deteriorate frost and water from melting snow enter the cracks and work into the joint between bricks or blocks and the mortar. In cold weather the water freezes and crumbles the mortar. In warmer climates where no freezing occurs erosion weakens the mortar.

Without adequate mortar chimneys become fire hazards and foundation walls allow water to enter basements causing dampness and unhealthful and unsanitary conditions.

Homeowners can do the work of "tuck pointing" themselves, and the material required is inexpensive as only a small amount of ready-mixed cement mortar is needed. Tools include a small trowel, mortar scraper, and old screwdriver and hammer. These can be made.

Picture A shows part of a typical brick wall and picture B shows a mortar joint in good condition. Note that water cannot get into the joint. A crumbled joint is shown in picture C and note how water can go through the joint.

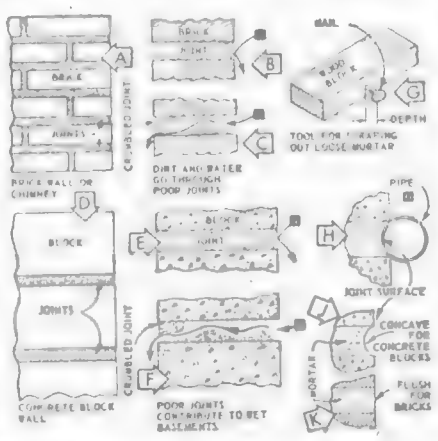

Picture D shows part of a concrete block foundation. Water cannot enter a joint in good condition, as shown in picture E at point 4. Picture F shows a crumbled joint and how water can get through it.

When the mortar in joints is poor or crumbled scrape out as much as possible with an old screwdriver or scraper.

Wet the interiors of the joints and force the mortar into the joints with a small trowel and a hammer. Pressure in the trowel will allow the mortar to fill the joints completely.

Where tuck pointing begins allow the mortar in the joints to start hardening and then press the trowel against the joints and draw it across the surface of the mortar to smooth and finish the joint surfaces as shown in picture G.

When tuck pointing concrete blocks fill the joints with new mortar, and when it starts to harden use an old piece of steel as shown in picture H to make a concave surface as shown in picture J. After a little practice the work will be done neatly. When the work is completed the wall chimneys and foundations will be watertight and safe.

QUESTIONS AND ANSWERS

Q.—Is it true that colored pigments in paints are no more than colored earth?

A.—Yes. In earliest times, paints were made from natural deposits of colored earths. Today most of the pigments are synthetic chemicals.

Q.—How can I protect wallpaper where children touch it constantly?

A.—Sheets of transparent plastic of [illegible] thickness [illegible] to the wall surfaces left on the paper to hold soiled spots can be wiped off with a damp cloth.

Q.—When is the best time to plant grass seed?

A.—In cool weather. If planted in early spring the grass has good growing time before hot weather arrives.

Cleaning, Painting, Polishing

School Repairs Surging Ahead

Men, Machines Move Into Highest Gear

By JUDY GRAHAM

When the children leave the schools in June, the buildings and grounds department of the Greater Victoria school board moves into high gear.

Schools are cleaned, painted, furnaces are cleaned, floors are fixed and gallons required are the same performing is be ing done to provide new classrooms for the growing school population.

Chief of these operations is the new school board superintendent Ivan Gray, across from Barnard School.

In this new building, which houses also an increase in janitorial staff, [illegible] the damage that age and children have done in the year.

Various jobs during the summer [illegible]

[illegible] a year to have jobs spread out.

The building staff includes some [illegible] and [illegible] experienced in construction work.

[illegible] month's eg. [illegible] work was done [illegible] the work [illegible] at Work [illegible] Kings and the other was a group of three panel buildings on [illegible] Junior High School, [illegible]

The new building at Gorge and Grassford, has 5,000 square feet of shops and 4,000 square feet of storage space. The department of education allows [illegible] square feet per school child [illegible] and one-quarter square feet for storage.

The varnishing room is an [illegible] equipped facility with [illegible] large fans to remove [illegible] and others for [illegible] to remove the [illegible] from the [illegible] from marring the new finish.

[illegible] also includes a [illegible] where items such as gutters are repaired and heating ducts made, a glass shop which handles some $5,000 worth of glass each year, a shop for precision work such as motor repair and key cutting, and plumbing and electrical shops.

From the building go men and equipment to do a great variety of jobs.

[illegible] board now is at the tail end of a [illegible] program of major repairs to schools built before the Second World War.

This program designed to cope mainly per new needs of many schools, instituted where new electrical systems and do mestic hot water. One large step was the installation of central heating systems to replace the 50 pot-bellied stoves that heated many schools until a few years ago.

Besides all the major jobs that are done each summer Mr. [illegible] is also in charge of the hundreds of small jobs that must be done from month to month.

These can range from [illegible] to painting window panes repairing light switches desks, lockers, blackboards, fountains, drains, [illegible] systems and everything else that breaks or goes out of order when hundreds of children are [illegible]

Now that the 10-year program is being completed the buildings and grounds department have [illegible] another point, but a [illegible] job of each.

[illegible] jobs the work that is anticipated for [illegible] the [illegible] the [illegible] will [illegible] time and [illegible]

McCLARY
C.S.A. Fire Tested and Approved
4 Models — 3 Sizes
15% to 50% greater heating capacity than any other coal fire stove. Free estimates
ANDERSON
OIL-MATIC HEATING LTD.
4-5196 DAY EVENINGS
McClary Sales and Service

NULITE
VENETIAN BLINDS
Horizontal - Vertical
FERGUSON AWNING
140 Superior Phone 3-8815

OIL BURNERS
CLEANED
Serviced and Repaired
16 YEARS' EXPERIENCE
Specialist in CYCLON BURNERS
Estimates on installing oil ranges, floor furnaces and wall furnaces.
Ask for Hans Maile
Phone 9-5007
3729 Raymond Ave.

Want to See Fast Action? Call Us!
We make short work of emergency plumbing repairs . . . get on the job fast and right to the seat of the trouble with no time or money wasted.
PHONE FOR FREE ESTIMATES
BALLAM & RAWLINGS
1687 DOUGLAS STREET PHONE 4-1641

Build Better
With Approved Columbia Concrete Blocks
MADE IN VICTORIA
• Ready Mix Concrete
• Sand and Gravel
• Jumbo and Standard Bricks
• Building Blocks
McIntyre & Harding
GRAVEL CO. LTD.
Plant and Office — Cordova Bay Road, Saanich
9-4414 PROMPT DELIVERY Eve. 4-9884

Stewart and Hudson
Pleasant Shade and Plenty of Light with
FILON
The Stronger Plastic Panel
Reinforced with Fiberglas and Nylon
Here's a wonderful idea . . . build a carport that makes a comfortable patio as well
With Translucent FILON Plastic Panels you can easily build this and many other installations . . . for daylight comfort and colorful beauty! FILON softens the sunlight without darkening adjacent interiors. Choice of 20 colors. Requires no painting or maintenance . . . shatterproof and durable in any climate. Installs with ordinary tools!
FREE ILLUSTRATED FOLDERS, "How to Build with FILON"
Choice of Coral, Green and Yellow. Panels, each $12.95
Panels 26"x96". Orders over $100.00 Less 5%
STEWART HUDSON RLA
Retail Lumber — Builders' Supplies
406 Gorge Road Phone 2-2171-2

IRON FIREMAN
FURNACES
GAS or OIL
for Luxurious Modern Heating
SEE
Automatic Heating Sales and Service
J. R. (GENE) MacLEOD,
2931 Inlet Ave. 3-9131

Expert Tele-Vision REPAIR
Have Your TV Set Serviced by Butler Brothers
For Consistently Better Viewing Enjoyment!
Our up-to-date service shop and highly trained television technicians will keep your set operating at top efficiency. Specially trained service crew is equipped to demonstrate and set up any type of television set, including color TV.
Have Your Antenna Installed or Inspected by Butler Brothers' experts
OPEN 8.30 A.M. TO 5 P.M. DAILY—6 DAYS
CALL US FOR HOME SERVICE OR BRING YOUR TV TO OUR SERVICE DEPT.
SEE THE NEW 1958 ADMIRAL TV SOON AT BUTLER BROS. STORES
707 VIEW ST. and 3396 DOUGLAS
BUTLER BROS.
TV SERVICE DEPT.
MEMBER BBB
3396 DOUGLAS ★ 3-1511

ENJOY COMPLETELY AUTOMATIC OIL HEAT NOW!
With an EASY Payment Plan—Tailored to Fit Your Pocketbook
10% Down, 60 Months to Pay
Install a Quiet, Dependable, Economical
ESSO Oil-Fired Unit
With the Famous Humidaire Circuit
Compare ESSO's Five-Year Plan With Any Other
No Monthly Payments Till September
Check your Total Interest Costs! Call in or Phone
WESTERN HEATING PRODUCTS LIMITED
825 BROUGHTON ST. 4-9391

Now... for the first time
DON-DOR
all steel, 7 sectional
OVERHEAD GARAGE DOOR
for LESS THAN THE AVERAGE 1pc. DOOR!
$89.50 INSTALLED
COMPARE THESE FEATURES:
• 7-Sectional door that costs less than the average one-piece door!
• Completely Bonderized — rust-proof!
• Fingertip operation!
• Requires less headroom!
• Engineered for easy fit, elaborate drafts!
DOUGLAS BUILDING SUPPLY LTD.
2811 DOUGLAS ST.
5-1478

KOOLVENT
ALUMINUM AWNINGS
For Free Estimate
CALL 3-5010
Showroom: 938 Fort

PHONE 5-5064
for BEAUTY and PROTECTION!
You Dress For Protection and Appearance
Your Property Also Needs Dressing and Protection
CONSULT
Dennis Utley
Painting and Electrical Work At Moderate Rates With Expert Workmanship
FREE ESTIMATES
ROOFS, STUCCO, AND OTHER AREAS SPRAY PAINTED
TELEPHONE 5-5064

modernfold
FOLDING DOORS
See Them Now at—
Douglas Building Supply Ltd.
2811 DOUGLAS ST.
Phone 5-1478

TIME TO ORDER NOW!
On the Easiest Terms Ever . . .
ONLY 10% DOWN
And Five Years to Pay on the
New 1957 Williams
OIL-O-MATIC
WARM AIR FURNACES.. HOT WATER and STEAM BOILERS
FEATURE FOR FEATURE YOUR BEST HOME HEATING BUY!
• "SEALED IN STEEL" FROM TOP TO BOTTOM for the cleanest heat ever. Sealed unit prevents contamination from basement dust or musty odors. Insures cleaner, more sanitary air for your family's health and comfort.
• NEW HEAT EXCHANGER CUTS FUEL BILLS. Exclusive Williams balanced air flow design gives highest heat transfer efficiency. You get more heat from less fuel.
• BEAUTIFUL, EASY-TO-CLEAN FINISH. Striking tweedstone brown and beige baked enamel wipes clean with a damp cloth.
• WHISPER QUIET, CUSHION MOUNTED, OVERSIZE BLOWER gives silent, gentle, even distribution of clean, healthful air. Eliminates annoying drafts.
• EXTRA LARGE, HIGH EFFICIENCY FILTERS mean cleaner air . . . fewer filter changes.
• BUILT IN LEVELIZERS eliminate costly concrete base and grouting. Lowers installation cost.
• FACTORY TESTED AND UNDERWRITERS' LABORATORY APPROVED. Your guarantee of safe, long life, trouble free operation.
• FACTORY ASSEMBLED AND WIRED for quick low cost installation.
• BIGGEST QUALITY AT LOWEST REASONABLE COST. ONLY WILLIAMS . . . OLDEST NAME IN AUTOMATIC HEATING . . . GIVES YOU ALL THESE ADVANCED REVOLUTIONARY!
NEW WARM AIR HEATING. NEW STEAM OR HOT WATER HEATING. for every size home—old or new!
• 5 YEARS TO PAY
• LOW DOWN PAYMENT
Phone 3-1112 for Free Home Heating Survey
W. R. MENZIES & CO. LTD.
SINCE 1905
911 FORT ST. PHONE 3-1112
Plumbing Heating and Appliance Centre

Who'll Jump First?

One Slip Means War In Asian Hot-Spot

By ERNEST HOBERECHT

TOKYO (UP) — On opposite Formosa opposing forces representing ideologies are building the military machines that could [illegible] the most world war [illegible] A [illegible] war between the United States and Communist China could be touched off in its Formosa policy [illegible] a Peiping effort to take Formosa by force.

There are those who say war [illegible] the other alters [illegible] Formosa policy.

"LIBERATION"

The Chinese Communists have sworn they will "liberate" Formosa, even if they have to use soldiers and ships to do it.

The Americans have pledged their might to defend the island stronghold of Chiang Kai-shek.

If one side or the other sees that it has a good chance of winning a political victory, the danger of a bloody conflict is past. At present, however, both sides are beefing up their war machines in the area.

Peiping has massed large numbers of her top fighting men on the mainland across facing Formosa. There are at least nine new Communist airfields there now. Some are large enough to handle squadrons of jet bombers and the latest Russian jet fighters.

ATOMIC ROCKETS

On Formosa the Americans have further bolstered the defenses of Chiang's province. It is rumored to possess atomic rockets. [illegible] Chiang's troops are [illegible] Red [illegible] and other military targets.

At the moment, the military situation is tense but there is a good chance that the Chinese Communists know there would be no profit if they tried to take Formosa by force and the United States power would be restraining Chiang Kai-shek from any major action against the Reds.

GENEVA TALKS

Formal diplomatic maneuvering is under way but appears to be marking time in Geneva. Representatives of the United States and Communist China have been holding confidential talks in Geneva since August last. They are trying to settle some of the problems facing their governments but have made practically no progress.

The only encouraging thing is that they still are talking and [illegible].

Both American diplomats and Asian observers [illegible] that Chinese aggression against Formosa discourages the Chinese Communists from aggression elsewhere in Asia.

FIRM POLICY

Allied diplomats as well as U.S. officials say the firm policy toward Formosa is paying off in America's other allies in the area.

There are those who argue that the Nationalist cause is doomed to failure and that the Communists will succeed in the end.

This stand drawn a heated debate from many quarters some of whom point out that the Communists are headed for real trouble and time is working against them not against the Nationalists.

Wake Up, Miracle Beach!

Something new in de luxe bathing is experienced by this [illegible] at a Boulogne, France, beach, where bathers are given valet service for the asking. She is Agostina de Michelis, a visitor from Rome, and is getting special attention from her beach boy, a Sikh, who wears a tortoise shell comb — an old custom in his sect.

Games Results

Results of driving, putting and track and field competitions at the High and Golfers in Mid-Island Lions yesterday [illegible]

[illegible]

HANDICAP

[illegible]

PROFESSIONAL DANCING

[illegible]

PITING

[illegible]

TRACK AND FIELD

Grand aggregate: W. Green

OPEN EVENTS

[illegible]

High-Stepping Girls Pace Parade

Leading off the colorful parade to the Parksville Horse Show and Gymkhana yesterday were the young Parksville majorettes. The girls led a parade of horses and riders, May Queen Lorelei Shelley, Shrine patrols and bands through the business section to the show grounds. — (Nanaimo photo.)

Patrols, Bands, Majorettes

Parksville Horse Show Watched by Near 1,500

PARKSVILLE — Almost 1,500 people turned out for the Parksville Horse Show and Gymkhana held at the community park here yesterday.

A colorful parade of mounted patrols and bands [illegible] the business section of the town preceded the show.

Representatives from Spur Horse and Riding Association and the Saanich Stables [illegible] which attracted about [illegible] people.

A feature attraction was the Arabian dance section which opened the afternoon and of the events.

Twenty riders in the Arabian [illegible] showed off in style in full Arabian costume.

The two major awards of the show were presented in the [illegible] Cup donated by Victoria and District Mercantile Association and the Mercantile Cup donated by the Parksville Board of Trade.

Grand champion was Bonnie Gowen, [illegible] Mountain, reserve champion Flash Dance owned by Mrs. V. Donald [illegible] Jean Foster, [illegible] owned by Joan Carter, reserve [illegible] Laura Spring owned by Pat Mainsen.

MANY ROADS

Venezuela's highways network now stretches [illegible] miles, providing the [illegible] of the Pan American highway.

Firemen Stand Guard

SIDNEY — Sidney and Central Saanich volunteer fire department [illegible] will be manned today from 8 to 12 [illegible] the three hour [illegible] which [illegible] power will be shut off in the Saanich peninsula.

This is because fire alarms [illegible] are passed in to the telephone operator who starts a siren in the fire hall tower by pushing a button. Power cut off means no siren so the [illegible] will be manned officers said.

The Sidney department and two Central Saanich trucks yesterday quenched a fire in Beacon Beach [illegible] Saanich Bay Highway, before it caused appreciable damage. Heat from the brick kiln was believed to have set fire to rafters in the shed housing it.

Atomic Blasts Blamed

NANAIMO — Weatherman Hiram Gough is blaming atomic blasts for upsetting the weather cycle. He was commenting on the heavy downpours experienced in Nanaimo and most of Vancouver Island Friday and Saturday.

BETTER FARMING

From 1947 to 1956 alone Canadian farmers spent an average of $[illegible] yearly on new equipment.

TO THE HARD OF HEARING
We maintain an hearing aid department at our central location. Acousticon Hearing Aids as low as $69.50.
KENNETH W. MAYCOCK IN CHARGE
MAYCOCK OPTICAL DISPENSARY LTD.
1327 BROAD STREET TELEPHONE 4-7651

McCALL BROS
The Floral Funeral Chapel
Understanding service that meets your wishes in every detail, of tradition, denomination and cost
1400 Government Street 5-4165

EATON'S
"Hearing" Glasses
EATON'S HEARING Centre
Providing convenient almost-at-the-shop and to hearing consultation with your regular glasses.
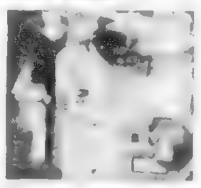
Have your Hearing tested without obligation in EATON'S Hearing Centre.
EATON'S—Optical and Hearing Centre, Fourth Floor, Phone 2-7141

EATON'S
Four-Point
● Style ● Quality
● Savings ● Guarantee
August Fur Sale
EATON'S August Fur Sale contains [illegible] with a beautiful selection of furs that [illegible] now and save [illegible] at EATON'S everything you buy is backed by the [illegible] satisfaction or Money Refunded.
6 Ways to Buy:
● Charge ● Deposit Account
● Revolving Credit ● Lay-Away
● Budget Plan ● Cash
Monday Feature Special
Muskrat Flank Coats (dyed)
Luxurious muskrat flank coats dyed in exquisite new shades for Fall. Charcoal, Ranch Mink, Moonglow. Featuring the newest style details . . . flattering tuxedo front, opera cuffs, button-over front with smart flared cuff. Choose trotter or full length style in sizes 10 to 40. EATON'S August Fur Sale, each
268.00
No Down Payment, and 12.50 Monthly
EATON'S—Furs, Second Floor, Phone 2-7141

VIKING
"Low-Boy" TV Console
Modern trend-setting styling in hand-rubbed hardwood veneers. Check the features . . . note the low price . . . see for yourself why we are so enthusiastic about VIKING "Low-Boy" 19-tube "Telesonic" chassis. Front mounted 8" speaker, direct projection sound. Top front tuning, no bending, no reaching. Modern "Low-Boy" styling, forward speaker grill, slim tapered legs have brass ferrules. Natural wood veneer cabinets. Approximately 32" high, 36" wide, 19" deep.
Walnut veneer finish. EATON Price, each 299.95
Mahogany finish. EATON Price, each 309.95
EATON'S Budget Plan Terms Available
TRADE IN
Your Old Radio, TV or Piano
Your Trade-in allowance is your down payment
EATON'S—Music Centre, Main Floor, House Furnishings Building, Phone 2-7141

What's ahead for you?
A fix-up program for your home?
A busy "back-to-school" season?
A late summer vacation?
You'll enjoy the advantages of
EATON'S CREDIT FACILITIES
How easy it is for EATON shoppers to make use of our credit facilities! And how practical it is to do so at this time of year when so many expenses come all at once: vacation expenses, back-to-school shopping, redecorating needs for your home! You'll be pleased to see how carefully EATON credit facilities have been planned to suit both your purchase and your budget! For example:

The Budget Plan
Particularly helpful when you are making a large purchase.
Budget Coupon
Useful for small purchases.
Revolving Credit
Combining the advantages of a charge account with the advantages of a Budget Plan.
Please feel free to make inquiries about credit facilities for EATON shoppers
Customers' Accounts, Third Floor, Phone 2-7141

Store Hours: 9 a.m. to 5.30 p.m. daily, Friday, 9 a.m. to 9 p.m.—Phone 2-7141 T. EATON Co.

The Antarctic Hunters Have Little in Common With Old Pacific Fleet

Whalers Go Modern In U.K.-Built Ships

By G. A. ALLAN

THE high quality of the passenger liners, cargo vessels of all types and sizes, and and oil tankers from Britain's shipyards is well known. Less is known about the special ships built for the deep-sea whaling industry.

These vessels are mainly of [illegible] factory ships [illegible] with [illegible] tonnage [illegible] the [illegible] of the whales [illegible] unless [illegible] in addition to the [illegible] tribal [illegible] have [illegible] his [illegible] in [illegible] of Victoria [illegible]

The [illegible] of a [illegible] factory ship [illegible] the [illegible] cases [illegible] are cut up and [illegible] with the most efficient purposes and the [illegible] extracted from the blubber [illegible] and meat with the minimum of [illegible] originated after the 1914-18 war. The modern whale factory ship makes [illegible] necessary for the carcasses to be [illegible] towards for [illegible] and things [illegible] meat [illegible] possible condition.

Five United Kingdom firms [illegible] well known in general shipbuilding have [illegible] long a specialty of whaling vessels. They are [illegible] A. and [illegible] Ltd. of Glasgow, the Furness Shipbuilding Company Ltd. of Haverton Hill, [illegible] Harland and Wolff Ltd. of Belfast, [illegible] Dock Company Ltd. of Montreal, [illegible] Yorkshire and Hull [illegible] Company Ltd. of Beverley.

* * *

The whaling factory ships built by the Furness Shipbuilding Company are [illegible] Southern Harvester for the South [illegible] Company, [illegible] Salvesen and Company, the [illegible] and the Kosmos V for Norwegian owners. The Southern Venture is operating for the [illegible] of [illegible] companies [illegible] 1,000 [illegible] of sperm oil [illegible] outside of a [illegible] whaling season [illegible] the production of [illegible] between-deck [illegible] are designed to [illegible] the whaling factory [illegible] principal [illegible] are [illegible] feet in length, [illegible] feet [illegible] and [illegible] feet [illegible] of 1,950.

The [illegible] cargo tanks with a total [illegible] for about [illegible] into 36 [illegible].

The [illegible] type ship has an [illegible] in the [illegible] leading to the sloping slipway carried [illegible] through the engine casing to the pool of the upper deck so that the whale carcasses can be hauled up to the flensing deck where they are stripped of their blubber and then cut up [illegible].

The upper deck is clear of all obstructions to facilitate the handling of the heavy carcasses, and efficient drainage is provided. The blubber meat and bones are passed through hatches to the extraction plant in the vessel's factory section.

The extracting and refining machinery for the production of whale oil before it is piped to the main tanks below, is situated in the [illegible] In addition to the [illegible] lumbering equipment [illegible] [illegible] of meat and bone meal.

Westland helicopters are used by Salvesen and [illegible] of Leith, [illegible] with their Antarctic whaling operations. These [illegible] are based on each of the [illegible] factories, Southern Venture and Southern Harvester, [illegible] easily [illegible] of the vessels. Helicopters are very suitable for this type of work, as they vertical [illegible] eliminate the necessity for hatching apparatus.

Another British-built factory ship, the Thorshavet, has been operating in Antarctic waters since [illegible] by Harland and Wolff for the well known Norwegian whaling firm of A. S. Per Lodde. Of about [illegible] gross tonnage carrying [illegible] a small vessel is [illegible] for [illegible] on the [illegible] deck for [illegible] shown [illegible] for hoisting the whale carcasses up the slipway [illegible] way to the stern and to the deck for dismemberment.

This is a photograph of a painting showing British-built catchers and factory ship operating in the whaling areas of the Antarctic. In the northern waters of the Pacific, the Behring Sea and the Arctic no such vessels operate. But Victoria used to be the home port of the whalers which towed their catches to West Coast points for cutting and rendering. Here, it's almost a forgotten trade.

Here is the William Grant, typical whaler working out of Victoria until recent years, and inset is her master of the period, Capt. Pete Bramsen. That was back in 1940. The little ships went far afield for their quarry and buffeted through the most terrific weather in the season. Their catches they would tow to the Island whaling stations where shore-side crews would cut up the big mammals and the factory would go to work, producing oil, fertilizer and — in the 1914-18 war years — whale beef for the Canadian market. It wasn't bad at all, by all accounts.

The Islander

DAILY COLONIST MAGAZINE

VICTORIA, B.C., SUNDAY, JULY 28, 1957

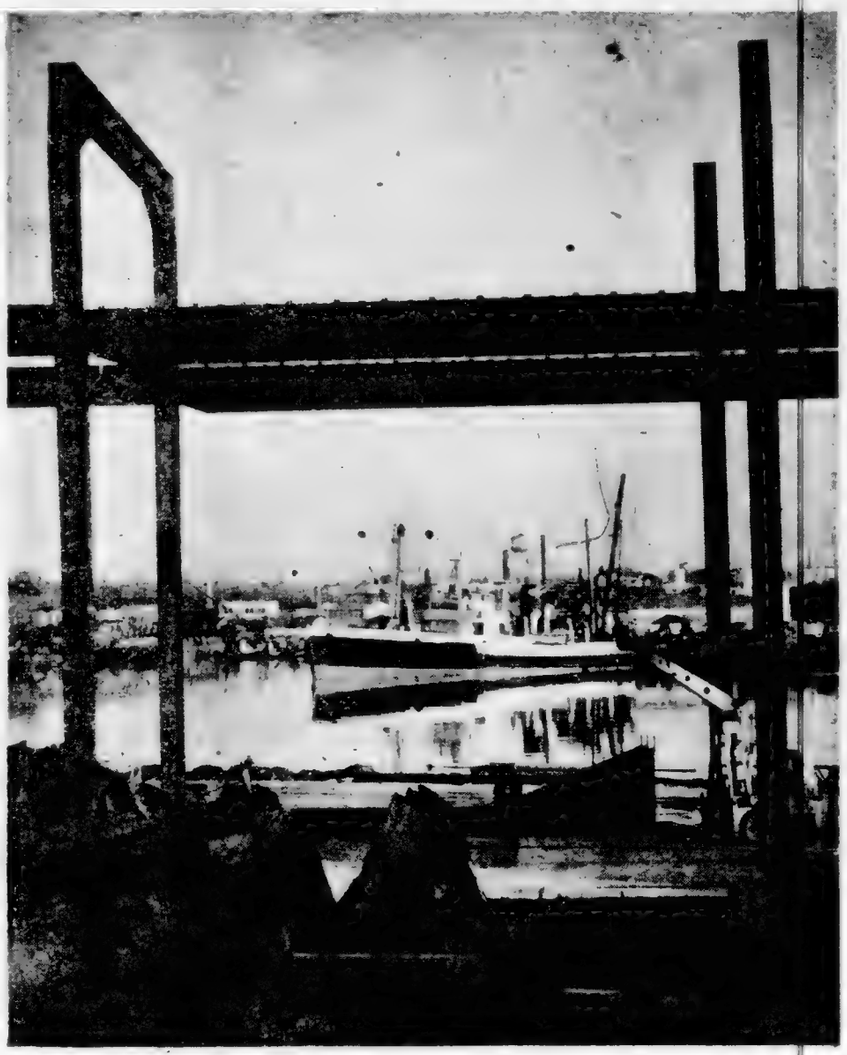

The Upper Harbor at Victoria, once the anchorage and mooring area for the prosperous sealing and whaling fleets, has seen the rise and decline of this city as a maritime leader, and now is experiencing a resurgence of enterprise. Victoria Machinery Depot is expanding and the steel of new construction forms the foreground of this picture by Jim Ryan. Forest products are chiefly responsible for new trade, but VMD is doing a big business in construction and repair and is preparing for even bigger things.

Along With Something to Do . . .

A GWEN CASH FEATURE

ANYONE WITH AN AFRICAN GOOSE of either sex yearning for a mate should communicate at once with the kids on the Island View Game Farm at Saanichton, Vancouver Island, where a unique experiment in birds and children is in full operation.

The birds include pheasants, plain and fancy, hundreds of them; quail almost as numerous; Guinea fowl shrieking their heads off; water fowl, mostly ducks; pigeons; domestic poultry; Canada geese; and the aforesaid African geese who want mates; besides an educated parakeet that comes to meals, and a baleful-looking red-tailed hawk, whom the children assured me was quite tame but didn't look it. The children are the five flaxen-haired offspring and business partners of Doug and Muriel Wood, who came to Victoria from Saskatchewan five years ago. They range upward from four-year-old Davie to 14-year-old John, and include nine-year-old Hugh, at the moment hopping round the place with a broken leg; plump and dimpled only girl Georgia, 10, and 13 year-old Clifford, the pianist of the family.

"Give a Child . . . Heaps of Love . . . And He's Happy"

With the tiny fawn someone brought their mother to care for, Clifford (left) and Hugh (with his leg in a cast), take time off from their chores at Island View Game Farm—a family cooperative.

Even little Davie has a share in the family business. Right now it amounts to two dimes and other dimes long for raising Boxes and incubating eggs, he said. Best interest was the Saanich Peninsula Special—Mr. Mousemeier sends he tons me.

As I'm under back with the [illegible] stamps at $[illegible] I've bought a heavier, [illegible] other contraptions. Stopping long ah and several other things besides my Guinea are expensive.

Georgina's account is away [illegible] she said [illegible] Shoes and things. We [illegible]

Here is the way this partnership [illegible] Mum [illegible] the pens pheasants. The [illegible] preferences [illegible] flock of the best laying white leghorns you ever saw. The rooster was a mixture of Cornish Game, Leghorn and Silver Cross, the hens were Leghorns. He told me. We got them from the Ex [illegible] They have [illegible] now.

Pigeons Pay

Offered as the pigeon man [illegible] pigeons out [illegible] Gangland looks after [illegible] the Amphibians, the doves and silver [illegible] To whom do you sell them? I asked her.

[illegible] people with aviaries who [illegible] she said. [illegible] now. You show [illegible] see them in [illegible] tail [illegible] five feet long.

"What do you feed them?" I asked.

"Mixed grain[illegible] so they won't get diseases," she told me.

She showed me into a large pen where long grass was growing and showed me a moody pheasant sitting on a dozen or more eggs, a very irate thing on captives. The creature let her stroke down and stroke its brown feathers without ruffled angrily [illegible] a stranger, as I left her nest as we moved briskly from the pen.

Masses of Chicks

Hugh handles the noisy geese and the quail which figure now have masses of babies of [illegible] about agile as spiders, with broders they strut with baby dressings and baby [illegible] in the basement. Medicated food has enabled [illegible] that formerly had to be kept apart to be run together. [illegible] said.

Dad pays all the feed bills which amount to $2,000 and up per [illegible]

"We open to make the farm pay," he said. "We couldn't afford to [illegible] weight. If they weren't [illegible] get a bit of [illegible] management, its up to [illegible]

The [illegible] sell their own [illegible] make out their own receipts, pocket the proceeds of sale them.

"Don't you take out anything for operating expenses, feed, equipment?" I asked Mr. Wood.

"No," he said. "Guess why?" I'm a pro-tor. I have not time to do chores during the week. The kids do them all, muck out the pens, feed my pheasants. This has to be a give-and-take operation."

Lifelong Interest

He's been interested [illegible] of an [illegible] seven [illegible] pigeon [illegible] shot off [illegible] care [illegible]

He [illegible] Well [illegible] classes [illegible] hatching [illegible] Gingerbread [illegible]

He [illegible] chief [illegible] integration [illegible] they [illegible] enough [illegible] out [illegible]

It seems to be working [illegible] well with the [illegible] There [illegible] and [illegible] task [illegible] hugs [illegible] the W[illegible] and [illegible] under [illegible] calling [illegible] including [illegible]

Its part of the [illegible] place of [illegible]

The Woods [illegible] very [illegible] [illegible] Hugh [illegible] broken [illegible] hospitals [illegible] leg 500 [illegible]

"We [illegible] pleasant [illegible] Wood [illegible] how [illegible] were [illegible] sort [illegible] Gerry [illegible] Sally [illegible]

Doug Wood [illegible] [illegible] Wood [illegible] Was with the [illegible] looked [illegible] Pulled [illegible] boys. A [illegible] with the [illegible] it.

No Television

There [illegible] Wood [illegible] here [illegible] Mr Wood [illegible] of [illegible] fun.

Mrs Wood always wanted [illegible] get [illegible] Wife [illegible] Wife [illegible] Gerry [illegible] Lindell [illegible] Saturday [illegible] Gerry [illegible] them [illegible] Wood [illegible] Gerry [illegible] Wood [illegible] Gerry [illegible] Wood [illegible] Gerry

Who Can Fathom the Workings of a General's Mind? Certainly Not the Man Who Was Hoping for a Soft Seat

By JOHN WINDSOR

HE SHARED IKE'S ROLLS

IT IS RATHER STRANGE how the small things sometimes alter the course of one's whole life. It was a meal, or rather a part of a meal, that was to have this effect on me.

It happened during the war on a greasy, rain-spattered road a few miles from Naples. In addition to our regiment, the road was jammed with vehicles entering, or trying to leave the historic old town.

Slowly ponderously our tanks nosed through the November drizzle as in a rather bored fashion we surveyed the approaching traffic from the vantage point of the turrets. It was a motley [illegible] trucks, jeeps, staff cars, interspersed with wheezy old civilian vehicles all burdened [illegible] Neapolitans both columns of traffic [illegible] and we knew the [illegible] jam that awaited [illegible] was with a feeling that we [illegible] only for a glimpse of an opportunity to stretch our legs.

Across the [illegible] a staff car had come to a [illegible] temporarily [illegible] language [illegible] and cursed.

Now staff cars [illegible] a variety of sizes denoting the owner's social position in army society. First there are the small plain businesslike models for such low men on the totem pole as colonels and brigadiers. Then there is the Cadillac type polished to a high shine on the outside and with a extra plush interior. These are favored by major and lieut-generals, who constitute a sort of middle class. The aristocracy, fired marshals and generals go in for long sleek jobs, the importance of the occupant varying in direct ratio to the length.

The one across the road from us seemed to shriek out for short half a city block, so we guessed that its owner was very important.

GENERAL ASKED A FAVOR

Continuing [illegible] when we glanced at the metal stars [illegible] to the front bumper. These stars proclaim the staff vehicles to designate the rank of the occupant, [illegible] general, one for a major general and so on up. This particular bumper looked rather like the mickey way, on a bright day.

There is an [illegible] law almost an instinct [illegible] to avoid generals as are predictable [illegible] beyond the sale of ordinary [illegible]. On one occasion they will pat you on the shoulder, an affability and cheerfulness [illegible] your next meeting they are just as [illegible] as strangers. Even [illegible] one occasion worst have been to have slipped pretty and [illegible] of an [illegible] staff [illegible] to have a [illegible] attitude, which kept us [illegible] the spot.

The WAAC [illegible] in the driver's seat was a [illegible] of charm and feminine loveliness, which we were sure must have been expected straight from Hollywood to grace this car. As we [illegible] between chivalry and flight a figure in the back seat beckoned us. We recognized the face from many a newspaper photograph and hastened to obey the summons.

Dwight Eisenhower positively beamed at us as he inquired.

"How are you boys, boys?"

From the group of satellite generals who sat with him looked at us benignly. But the corporal after a single cool disdainful glance from her deep blue eyes, turned back to survey the road ahead.

"What regiment were we? How did we like Italy? [illegible] the supreme commander and we searched a sight of what as we made polite but unsatisfactory answer. After a few minutes of this sparkling conversation the general blurted out the scheme which he had been brewing up to. "I'm in a hurry to get through," he said. "Do you think you could clear a path for me?"

Generals have a habit of giving their orders in the form of a request. But make no mistake. It's still an order. So several of us dashed [illegible] and later the nearest military police and sped down the road waving all vehicles to the side with the magic words "[illegible] the supreme commander is coming through."

Apart from the [illegible] there was another reason for our zeal in this service, a reason that had occurred to each of us. The front seat beside the WAAC where the aide-de-camp should sit was empty. Possibly General Eisenhower needed a new ADC and if we got him out of this tie-up he might pick one of us as great-hearted. Each of us felt he knew the best man for the job. How wonderful it would be to spend the rest of the war riding in the front seat. We felt that it would really make us happy in the service.

For a clear road . . . a bag of buns. The general was grateful.

With the path cleared we raced back like [illegible] knight errants, confident that the fair damsel would reward us with her sweetest smile.

The supreme commander was delighted [illegible] and he frowned. "[illegible] time." He frowned a little and stared as speculatively.

"Ah!" we thought, [illegible] has just remembered [illegible] a new rule. Women [illegible] it be? Then the [illegible] face cleared. He [illegible] and we [illegible] in [illegible] suspense. He [illegible] rolling [illegible] we [illegible] the road [illegible] against a [illegible] "Here boys, [illegible] They're [illegible] Take and [illegible] you for your help."

With that he [illegible] the bag [illegible] and [illegible] a [illegible] the [illegible] and [illegible] the [illegible] and [illegible] the [illegible] and

MAN OVERBOARD!

ORDEAL OF THE CUTTY SARK

By CHARLES SANKEY

Captain Bruce was a cowardly man, fearful of wind and weather, and he didn't get the most out of his ship, the famous Cutty Sark. He was a Jekyll-Hyde personality, too, according to the narrative of this month's Charles Sankey, whose second chapter is the only record of the Tweedsmuir voyage which was dogged by disaster and tragedy. The log of the ship was destroyed to suppress evidence of mutiny. There was murder and mutiny aboard. Sankey was an apprentice in the ship.

VIII

AFTER A CONSULTATION WITH BARTON AND ME, the second mate decided we had better work out some scheme, for it's a serious thing to take over command while the captain is "on his feet," though he was fast becoming utterly useless.

So the second mate got hold of a bottle of samshaw and plied the captain with it, pretending to have a friendly drink himself, and it wasn't long before the captain had to be escorted to his cabin to sleep it off.

Then the steward gave us trouble. He got wind and went to smashing up the officers' [illegible] but we got him cooped up in a spare cabin. [illegible] ransacked the ship [illegible] the bottles of samshaw went promptly overboard.

It took us quite a few minutes [illegible] to locate [illegible] miles upper [illegible] St. Nicholas where we [illegible] and with great relief [illegible] the hook. After making a fast job of setting anchor which we all carried in and dropped to a stroke of work for [illegible].

Where the captain wandered up on deck [illegible] understand how his ship came to be anchored off the Somaliland coast and he was not asking any questions either. A nice fair wind was blowing and orders came [illegible] and set sail. It was [illegible] and while we were getting away one of our line, the Bank Angier, bound from Shanghai to New York, came past. "The fool sail! How mean we did seeing her sail by and not carrying on g with had our sails set as we followed her close through the straits!"

* * *

Everyone was in the dumps, the captain suspicious, the mate with his state of samshaw in his berth and I was on deck for a week. We had scarcely got clear before the supply of sugar was cut off and the men set to growling.

The next cut in allowance was lime juice to fend scurvy, which was more serious from a health point of view since there were no vegetables on board. There was a [illegible] that provisions were short on board but the stewards [illegible] denied it.

Sailing [illegible] the Cape with the [illegible] on our quarter, we [illegible] made good [illegible] for the [illegible] of Sao Mine the [illegible] came so the run was a pleasant one. He and the mate had patched up their quarrel and the world on a bit more [illegible].

[illegible] a most [illegible] became exceedingly [illegible] and [illegible] had as [illegible] as [illegible] days. [illegible] of [illegible] of other [illegible] of [illegible] We were at work in the main rigging making [illegible] on the ship's sails and rattlings at [illegible] [illegible] the Mediterranean [illegible] the Atlantic. The weather was [illegible] the Tweedsmuir was [illegible] the forecastle to the [illegible] The mate [illegible] and thought [illegible] the weather [illegible] change of [illegible] account [illegible] of running the risk of [illegible] overcrowded. The [illegible] were [illegible] and [illegible] were [illegible] for [illegible] the sea.

Fortunately I had [illegible] round one of the steps and managed to hang on. [illegible] at the wheel seeing the accident put the helm [illegible] and [illegible] for [illegible] Tweedsmuir [illegible] watch [illegible] was at breakfast and coffee and [illegible] the [illegible].

Man overboard! [illegible] of the rigging and [illegible] the [illegible] and [illegible] weather [illegible] which probably saved our [illegible].

It was no small job getting a boat over the side without [illegible] swamped and it was [illegible] The boatswain took charge of [illegible] and they pulled ahead for an hour or more and [illegible] of long [illegible] the distances were bad. I do not think the man could swim and he not came to the surface for the rate to drop astern of the [illegible] of the [illegible] [illegible] was [illegible]

As we [illegible] the [illegible] thought [illegible] the [illegible] was [illegible] was [illegible] was

As Part of Centennial Celebrations a Victoria Company Plans to Produce a Victorian's Familiar Operetta

By BERT BINNY

'BRIDE SHIP' SAILS AGAIN

A simulated brideship which brought the King's Girls to Victoria in 1862, may make a reappearance here during the centennial celebrations if plans now in hand materialize. It would be in connection with the planned presentation of a Victoria woman's operetta—Mme. Winnifred Lugrin Fahey's "The Bride Ship."

THE POPULATION OF B.C. was ill-proportioned around 1862. There were about 6,000 white men in the territory and four white women.

The concern of certain influential persons in the Old Country over this situation resulted in the migration of boatloads of marriageable young women. And that, in very brief, is the story of "The Bride Ship."

It was an [illegible] romantic situation [illegible] the early [illegible] with excitement [illegible] feverish crisis.

The first [illegible] proved very [illegible] were [illegible] adored [illegible] expressed [illegible] the Hudson's Bay Company [illegible] associated [illegible] was desired [illegible]

[illegible] brought [illegible] HMS [illegible] were used [illegible] forces to [illegible] Mr. [illegible]

The [illegible] made [illegible] brides [illegible] to remember [illegible] demure [illegible] proposal [illegible] the [illegible]

Success [illegible] entrepreneurs [illegible] weeks [illegible] three [illegible] a [illegible] by a resident [illegible]

According [illegible] River Lady [illegible] following [illegible] this [illegible] had greeted [illegible]

INSPIRATION

Apparently [illegible] the same sort of marital operation was carried out in the Atlantic colony [illegible] who [illegible] characteristics [illegible] education [illegible] francophone [illegible] New Orleans [illegible] Mr. [illegible] affiliations [illegible] the business [illegible] of the Supreme Court.

But [illegible] were not the only [illegible] the [illegible] Mr. [illegible] Lugrin Fahey [illegible] New Brunswick [illegible] composed the [illegible]

Mr. [illegible] Lugrin Fahey [illegible] Victoria [illegible] the [illegible] Mme. [illegible] Lugrin Fahey [illegible] the [illegible] Mme. [illegible] Lugrin Fahey [illegible] the [illegible] Mme. [illegible] Lugrin Fahey

Advice to Milady By LYDIA LANE

A French Star Talks of

FASHIONS . . . and FOOD

PARIS — Micheline Presle has always been one of my favorite French actresses and I was sorry that her association with 20th Century-Fox, a few years ago, was not a happy one.

"They gave me uninteresting parts in bad pictures," Micheline said. And while I would like to work in Hollywood again I feel next time I want to know what I am going to do."

Miss Presle lives on the famous Left Bank of the Seine and invited me to luncheon at a small restaurant near Notre Dame. She ordered red wine, green mixed salad, blue cheese and fresh fruit.

"What a beautiful lunch!" I commented. And her manner is always complimenting about the rich French food.

Miss Presle smiled.

"We are getting the habit of counting calories, she said with very little doubt. Our magazines and women's pages are pouring lists which are new to the French woman.

"I weigh almost every day," she confessed, "and I have to go to my doctor because I have a week. When I go to the gay dresses, I don't eat lunch. I have coffee and cheese and an apple. I am very fearful of fat and cholesterol." The French always eat their salads separately and my friends think I passed this up in American. But it is a pleasant way to do without bread."

I asked Miss Presle what were her favorite foods.

"Thin underdeveloped steaks are wonderful. That's really what one should have in North America and the fresh fish is delicious."

Miss Presle's smart black suit was a Chanel.

"When we think of elegance in clothes we think Paris," she explained. "I have some navy blue and beige but no bright colors.

"I asked comment on the comparative dress of France and the American ladies."

"It may not be true, it's said now I feel, but I think American women, as a whole are interested to overdress." Mlle Presle was insisted. "They wear too much. Accessories to us are to be chosen as carefully as the dress. They must belong to the ensemble. If you are fatigued too much of the accessories they are not in good taste. A French woman would never wear colored shoes on the street. And our hats are less conspicuous. They fit more as part of the ensemble.

"The French woman dresses for most of [illegible] and "[illegible] American girl [illegible] dresses made [illegible] a fitting [illegible] a fashion of a another dress."

I asked what perfume Miss Presle was wearing and I was surprised when she named a [illegible] perfume which I came from.

"[illegible] is different [illegible]."

"[illegible] what happens [illegible]."

Miss Presle was wearing a [illegible] make-up base and a powder blue-grey [illegible] dress.

"I prefer [illegible]," she confided. "I put a little [illegible] on my face and powder but never cake [illegible]. It means all the [illegible] to my face [illegible].

"[illegible] a woman comes into [illegible] I [illegible] to myself [illegible] I try to get a facial once a week as I have very dry skin."

The talk turned to film stars' marriages. And Micheline was not surprised that American men marry in Europe.

"The American girl seems to think of a man more as a [illegible] The French girl [illegible] for romance. If she goes on a date with a student or a young [illegible] too much [illegible] pave [illegible] French girl [illegible] romantic [illegible] grow [illegible] Miss Presle said. In [illegible] made [illegible] chosen."

Micheline Presle . . . and her interlocutor.

THOUGHT FOR FOOD

By Muriel Wilson

DESSERTS: Beautiful Part of An Art

IN WINTER when the "North wind doth blow" we lean on suet puddings and rich desserts but when "the corn is as high as an elephant's eye" the dessert story is different.

Cool lazy desserts are now the thing.

The laziest and the prettiest I know of is fine, cold wedges of that champ of summer time, the watermelon. No matter how you slice it watermelon is the champion of summer desserts. Served ice-cold its frosty pink sweetness is just right for a hot day and if all the artists in the world had conferred on design and color they could not have come up with a more beautiful to look at fruit. I like to serve the wedges on a large turquoise pottery plate . . . It never fails to be a conversation piece.

Digressing from desserts for a moment: Have you tried a watermelon for a cider accent with cottage cheese salad?

Trick of Color

Arrange plates with a trio of waterless cottage cheese on the marble, pale green leaves of avocado almost dipped in lemon juice and watermelon balls or cubes on top of the creamy cottage cheese. It is a picture worthy of Picasso and the flavor particularly pleasing for a firecracker hot day.

Now back to desserts . . . a centrepiece of assorted fruits serves a double purpose. After the first courses the colorful centrepiece can be passed for dessert. The summer varieties of fruit is endless. Cheese and crackers are the perfect escort.

The next simplest hot weather dessert is ice cream and I guess it is about the cheapest. Once upon a time ice cream was considered a treat . . . something very good to eat but not particularly good for us. Fortunately nutritionists have long since retired it as a real food concerning the same little essentials as the milk from which it is made.

One could write a book on "the different" ways to serve it. It is a wise housewife who keeps a large carton in the freezing compartment of the refrigerator.

Glass for Display

If you are one of those people who talk about serving food that looks almost too good to be more than enough to satisfy a very picky eater in a set of real dessert glasses. Ice cream goes a few sets of [illegible] dessert [illegible] and [illegible] the [illegible] of dipping of course but easy to put together desserts.

Vanilla ice cream covered with cocoa, fruit sauce or crushed sweetened berries, chocolate ice cream covered with sweetened, mint flavored whipped cream topped green or three different flavours and colored ice creams tied in [illegible] alternately with fudge sauce ending with the sauce and sprinkled with crushed nuts! An easy but pretty as a picture dessert.

For something entirely different this is the Danes idea of a summer dessert . . . They call it Rodgrod. It is made with [illegible] that grow on bushes and raspberries. Into one the finest raspberries and sour. Take equal quantities of red currants and berries cook with a little sugar for about two minutes [illegible] and thicker to a stiff consistency. Cool and serve in [illegible] whipped cream, garnish with whole raspberries.

For the [illegible] set of [illegible] watching their calories . . . [illegible] chilled, textured [illegible] of unfiltered [illegible] had [illegible] touch of salt. Add [illegible] and stir the well flavored.

Plenty of Choice

Now and [illegible] fruit juice of [illegible] fill it begins to [illegible] beat with a [illegible] to hold its shape. [illegible] eight servings.

There is a wide range of [illegible] from . . . orange [illegible] time to name a few. [illegible] garnish try mint leaves.

I am tired of flower table centres . . . Today I tried an arrangement of [illegible] and [illegible] Oregon Grape leaves on a white pottery plate. By [illegible]

Mild Tempered and Sagacious

This Beautiful Dog Is

Every Inch An Englishman

By VERA SCOTT

OLD ENGLISH RECORDS disclose that the English Setter was evolved from one of the older breeds of land spaniels originating in Spain. It is possible that in the early days he may have been crossed with the Spanish Pointer, large, white Water Spaniel and the Springer Spaniel.

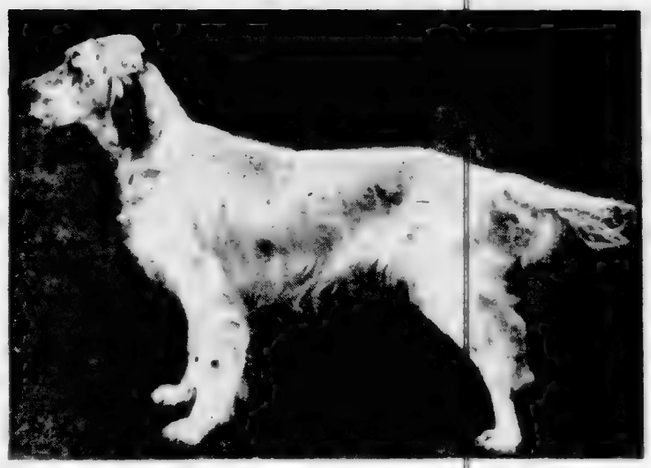

A sporting dog of enviable reputation is the English Setter.

As long ago as 1825 [illegible] England [illegible]

[illegible] Dog Show [illegible] Sporting [illegible] Dog Show [illegible] Sporting [illegible] Dog Show [illegible] Sporting [

SUNDAY CROSSWORD PUZZLE

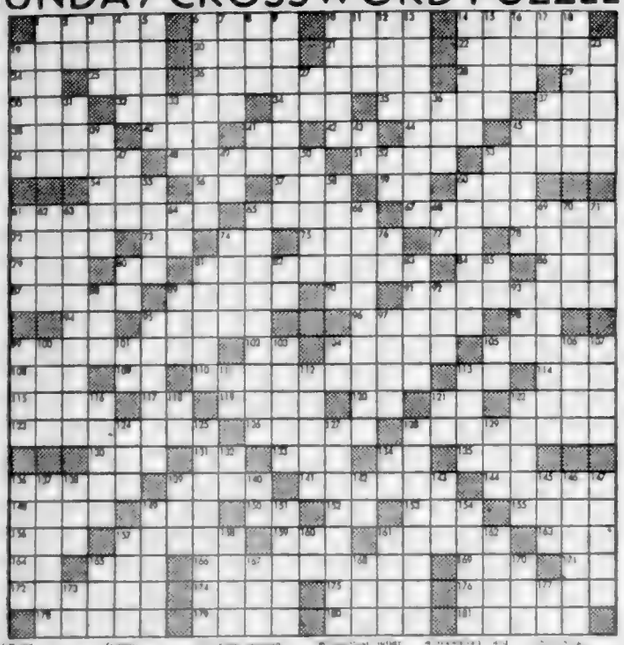

SOLUTION NEXT SUNDAY

Last Sunday's Solution

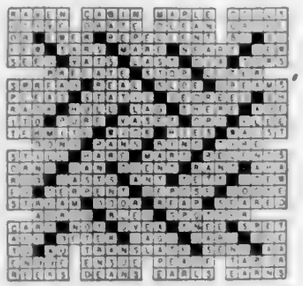

FREE LOADER

The following [illegible] was overheard in Berlin.

"Why does your sister cry so?"

"She won't play at Russian German friendship any more."

"How does that go?"

"Oh, it's simple: She pulls the sled up the hill and I ride down."

THIS WEEK'S ANAGRAMS

RULES—How is your vocabulary? There is no better or more fascinating way to improve it than by solving these anagrams each Sunday. Add the letter in the first column, subtract the letter in the second column, and rearrange the letters so as to form a new word. EXAMPLE PRINTER plus P minus N equals ??? Answer: TRIPPER. Can you solve the following anagram?

(1)	STEP	PLUS	RAN	EQUALS	???
(2)	TRAP	"	PEA	"	"
(3)	ROUE	"	NIS	"	"
(4)	NICE	"	RAT	"	"
(5)	COAT	"	NOR	"	"

Solution of today's anagrams on Page 14.

DEVOTED TO DANCE

By BERT BINNY

Don Leckie . . . his feet fly

WATCH DON LECKIE in a tap routine and it becomes very clear why he is among the very best in the business.

Talk to him and the reasons become equally evident.

[illegible]

[illegible] Black Magic and White Mistletoe [illegible]

[illegible] Dan hill the Story of a Horse Farm. [illegible]

[illegible] Leckie is a [illegible] dancer with a specialty of dancing on roller skates.

"He can outjump me even now" observes Dan.

His father also plays the banjo while his mother [illegible] Leckie is an excellent pianist who achieved fame [illegible] when obtaining her degree. Her brother Ron sings and plays drums while sister Sheila aged ten will be [illegible] in the family artistic endeavors very shortly.

And the first representative of the fourth generation is scheduled to appear [illegible] just on the [illegible] Leckie and the [illegible] Leckie's [illegible].

Don Leckie [illegible] kaboon but [illegible] Vancouver in 1949. He [illegible] George [illegible] [illegible] Vancouver [illegible] the Pacific [illegible] the good [illegible].

[illegible] 1949 [illegible] Vancouver [illegible] Pacific [illegible] Vancouver [illegible] Pacific [illegible] Vancouver [illegible] Pacific

The World's 'Most Regal Queen' Can Darn Her Own Stockings

ELIZABETH II

AN ISLANDER FEATURE
By Gordon Langley Hall

QUEEN ELIZABETH was recently described as the world's most regal queen. She is also a very human one.

Living continually in the public eye where even the smallest action may be misconstrued, her life can hardly be called a normal one although she tries to make it as normal as it can be. A stickler for discipline and devotion to duty in the traditional pattern set by her grandmother, the late Queen Mary, she finds and has a time and a place for everything.

QUEEN ELIZABETH is not often photographed in profile. Her features are not what is sometimes described as classical; but she has a winsomeness and a bearing which, combined with her natural coloring and lovely complexion, poise and graciousness, make her beautiful. When she was pictured, above, she was on her way to open parliament.

Part of her day is always set apart for her children. Prince Charles and Princess Anne, when she joins in their games and frolics, and weekends spent at Windsor are always a family affair. But the greater part of her time is always taken up with the exacting job of being queen.

HER OFFICIAL RESIDENCE, Buckingham Palace is the home of her childhood and full of memories. She learned to darn a pair of stockings and like her sister Margaret was taught to keep her room tidy though it is doubtful if she has ever found it necessary or had the time to darn Prince Philip's socks!

She made her own Christmas gifts as a child, getting her materials from the equivalent of our five-and-ten stores, and was reared on the maxim that being royalty has never been an excuse for having bad manners.

SHE ASCENDED THE THRONE better qualified than any other monarch in the nine previous reigns, with the exception of Edward VIII (now the Duke of Windsor). Her father allowed her to read many secret state papers while she was still in her teens, and when she took his place at the Trooping of the Color in the summer of 1951 she was as proud as any parent whose daughter was graduating that day in some chosen profession.

On her twenty-first birthday she said: "I declare before you all that my whole life whether it be long or short, shall be devoted to your service and the service of our great imperial family to which we all belong."

Elizabeth meant it!

Her marriage to Prince Philip was a love match and broadened her whole outlook on life. The girl who had been reared behind palace walls learned much from the young man who had mixed with the masses all his life, had travelled and profited from his own experiences.

MOST MEN would have resented the precedence his wife's position as Queen must always take over him, especially a man who has lived far from the spotlight of world events, but not Philip. He has adjusted himself to being husband of the queen and in turn has earned a great measure of respect from the British people, especially the youth. The press has often commented upon his intelligence. However, Philip is master in his own home.

On their wedding anniversaries Elizabeth receives white carnations from her husband, just as she found them waiting for her on their wedding morning before they met before the altar in Westminster Abbey.

SHE ALSO RECEIVES a piece of jewelry from him which Philip chooses and sometimes even designs himself.

Elizabeth has learned from experience not to hurt the feelings of the man in the street and not to leave anybody out. Once in Basutoland, Africa, she noticed a group of [illegible] set apart from the others who were meeting her. Against the advice of officials she immediately walked over to greet the girls. They were patients in a leper colony!

Once in Rome during an eightcome reel one of Elizabeth's favorite dances, a young Roman nobleman, unfamiliar with the intricate steps, tripped and fell at Elizabeth's feet.

"By the Grace of God, of the United Kingdom, Canada, and Her Other Realms and Territories . . ."

* * *

It is official now. Her Majesty will open the next session of the parliament of Canada. It will be an historic opening. For the first time a Queen of Canada will deliver the Speech from the Throne. With Her Majesty's visit now in the detailed planning stage, it has been thought fitting to publish in The Islander a special three-part series of articles about the Queen by Gordon Langley Hall, a frequent contributor, who writes with authority on the Royal Family.

* * *

Picking himself up he was full of apologies but Elizabeth immediately put him at ease when she said:

"Please don't apologize because I thought I just tripped you and it was my fault."

MOTHER AND DAUGHTER are more often alone together these days since Prince Charles is off to school and Prince Philip, his father, is frequently away on affairs of state. Her Majesty has always been very close to her children, directly in line of succession to the throne. Princess Anne has always been a flower of a child, but she commences to show signs of a maturing loveliness which will rival any of the royal beauties past or present.

HER MAJESTY is not a big woman. The fact is she's a small person, like her dainty sister, Princess Margaret. But seldom is she pictured in such a way that others, even in the background, dominate. Here, however, her husband, Prince Philip, right, and her uncle, the broad-shouldered Duke of Gloucester, tower over her in their bearskins and in the uniform of colonels of the Guards, during Her Majesty's review of her regiments at trooping of the colors.

Her Home Is a Storehouse of Rare Antiques And Her Skills Might Win a Fortune But

Her Art Is Not for Sale

By GEORGE NICHOLSON

FEW MARRIED COUPLES, like the late William Beveridge-Alexander and his wife Marguerite, who still lives at 1370 Craigflower Road, could claim to have lived the greater part of their lives at sea. It was at sea where they first met, on ships which plied between B.C. and Alaskan ports. One was a steward and the other a stewardess—but not always on the same ship; for Mrs. Alexander was also a trained nurse, in which capacity she made many trans-Pacific crossings, mostly on vessels belonging to the United States President Line.

Mr. Alexander afterwards became a chief steward and served in that capacity on some lovely ships sailing in the Blue Funnel service. His last vessel was the Princess Alice. He was aboard the Princess Marguerite when that vessel went to the aid of the German s.s. Cabel Maria, which was wrecked off Long Beach, Vancouver Island, 1950. Mrs. Alexander was also aboard.

Alone at home at the time Mrs. Alexander recalls she packed up. Then [illegible] "Sailing on West Coast." [illegible] Mr. Alexander. And not until she [illegible] Soap was sold [illegible] to the [illegible] vessel.

Before leaving Mr. Alexander purchased two dozen of bush [illegible] Flower Head Space was [illegible] which was [illegible] an [illegible] garden. The remainder of the trees were left standing. Wedding parties led towards the [illegible] waterfront. Hearts were inspected from as far away as England. And soon the grounds became a showpiece.

Mr Alexander died in February last year and now the widow has to take care of the flower beds as best she can. She is fond of cats. They contain many rare specimens. In particular two single peonies, one white and the other mauve, each with blooms measuring nine inches across, are outstanding.

Rare Colors

The three varieties of erythronium (dogtooth violet or Easter lily), white, pink and yellow, provide a combination seldom found in any garden.

And as one admires the flowers a friendly cat is almost sure to come sailing up to be stroked. It might be black, white or tabby, for Mrs. Alexander has nine.

But the garden and the cats are not Mrs. Alexander's main hobbies. Ceramics, which she makes on the kitchen table without the aid of any mechanical device, is perhaps her favorite. Painting and music come next. She also has a priceless collection of antiques and a well stocked library.

Born at Montreal, Mrs. Alexander came to Victoria as a small child. Her parents lived at Esquimalt when the British fleet was stationed there. As a pupil at St. Anne's Academy she won honors in music, both piano and violin, and a gold medal for general proficiency.

With an ambition to become a nurse she trained at St. Joseph's and afterwards served at Vancouver General Hospital. But she also wanted to go to sea, and to find her "sea legs," a necessary qualification for deepsea service, she took a job as a stewardess on coastal vessels.

Of the men who sailed these ships and her people who lived at the outlying [illegible] they called Mrs. Alexander had this to say: "They [illegible] and didn't wear hats or their jackets."

One subsequently became her husband but [illegible] and [illegible] on the Dallas Road waterfront. [illegible] Mrs. Alexander.

Designs are mostly [illegible] Mrs. Alexander's [illegible]

[illegible] and other [illegible] between.

The antiques include [illegible] and [illegible] and a [illegible] wood [illegible] complete with [illegible] Elizabethan.

Among the rare pieces in the collection are two porcelain [illegible] which [illegible] to the sack of Le[illegible] Made for an unknown [illegible] a feature of [illegible] Dresden pieces is [illegible] These consist of a [illegible] of [illegible] suspended [illegible] or other [illegible] Mrs. Alexander demonstrates [illegible] the two glazed surfaces [illegible] and adhere.

Her fine tea sets include a [illegible] and a set made of [illegible] with [illegible] gold!

In the pantry are neatly on all [illegible] the [illegible] of [illegible] and [illegible] a [illegible] and [illegible] and [illegible] and a few [illegible] a photographer.

A proud possession is a Long Service Loyalty Cup which [illegible] of the [illegible] and Express [illegible] Pacific [illegible] from the [illegible] of [illegible] with the words "Service in Loyalty" [illegible] the [illegible] and [illegible].

With the cups are [illegible] certificate signed by the [illegible] Company Ltd. [illegible] Pacific Express [illegible] Street, E.C. It states [illegible] "The [illegible] of [illegible] Cup is awarded to [illegible] Service."

With six boy [illegible] Mrs. Alexander admits that she is very [illegible] and [illegible] sometimes [illegible] but it is all [illegible] and [illegible] were [illegible] by her [illegible] and herself over a period [illegible] place has its own [illegible] value and she [illegible] part with [illegible] any [illegible].

A clock which strikes the [illegible] hours a presentation [illegible] estimates stands on [illegible] of a constant reminder of many pleasant voyages and interesting people the [illegible] met during their many years of useful life at sea.

Most of the nine cats are [illegible] and [illegible] some with the [illegible] To prevent them from [illegible] the [illegible] they are kept on a wire [illegible] which provides ample room for exercise [illegible] allowed out at a time and a veterinarian has seen to that they cannot have [illegible].

This is Mrs. Marguerite Beveridge-Alexander with a few of her prized possessions. The Nelson [illegible] sailing cup is Royal Doulton but the ceramics are her own, including the full-rigged ship in relief on the vase [illegible] the inlaid table is a valuable antique. Mrs. Beveridge-Alexander was a seafaring woman and she married a seafaring man, and most of her best friends were seamen. That's why most of her cute cats are named "Captain" something or other, in memory of [illegible] characters.

LOCAL NEWS

The Daily Colonist.

(ESTABLISHED 1858)

CLASSIFIED
Telephone 3-4111

NO. 192—NINETY-NINTH YEAR | VICTORIA, BRITISH COLUMBIA, SUNDAY, JULY 28, 1957 | SECOND NEWS SECTION

Blue Flag Will Cover Land-Sea-Air Pageant

More Swimmers Arrive

Need a Lifeguard? Just Call Mayor

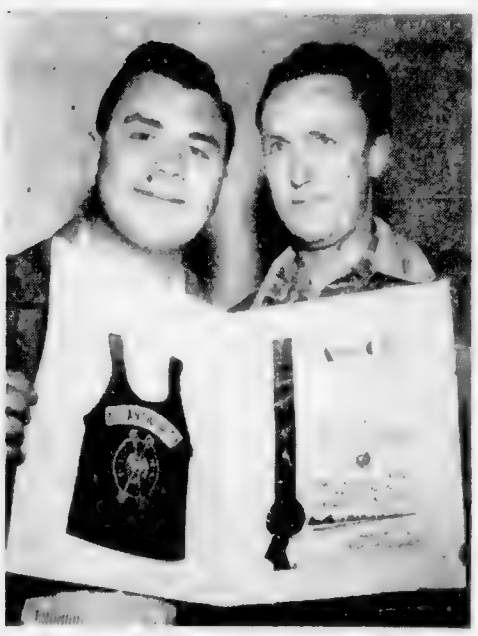

Mayor's Lifeguard Papers

Atlantic City marathon swimmer Al Black left and his trainer, Dick Hughes, will make Mayor Percy Scurrah an honorary lifeguard of Atlantic City in ceremonies to be held at city hall Monday. (Colonist photo by Ted Harris.)

Atlantic City detective Al Black arrived in Victoria Friday morning with a scroll for Victoria Mayor Percy Scurrah making him an honorary lifeguard of Atlantic City, N.J.

Mr. Black is one of 18 swimmers who will attempt to swim the Strait of Juan de Fuca on Aug. 4 starting from Port Angeles, Wash.

Accompanying Mr. Black is Dick Hughes, who has been with Mr. Black as trainer for 16 years.

Meanwhile Bonnie Boyce of Rowing Lebanon and two Sal Lake City swimmers are in Honolulu in normal water for West expected.

Custom officers unloaded an Blakes Vase and exported Marine. He was [illegible] Vancouver [illegible]

Mrs. A. Thompson [illegible] cued at [illegible] College also [illegible] Victoria [illegible] Sunset the [illegible]

His manager and pilot, Victor Anderson, arrived here Friday.

Other swimmers [illegible] in Victoria are [illegible] and George Hoffman, both of Vancouver.

The race will start at [illegible] on Aug. 4 providing [illegible] are favorable. [illegible] $1,000 will be awarded winners.

DANIEL WALLACE

Centennial Banner Designed

A specially designed Centennial flag will fly throughout the province next year over thousands of events and celebrations.

[illegible] Lawrie Wallace, chairman of the [illegible] Committee, said [illegible] of the [illegible] centennial bunting will be given to the 300 local centennial committees throughout the province.

Lawrie Wallace, chairman of the [illegible] Committee, said [illegible]

RAPID PROGRESS

[illegible]

ISLAND TOUR

[illegible]

MARATHON RACE

[illegible]

Off on First Leg of Race

Off and sailing are some of the 25 boats in 10 classes that raced twice round Esquimalt Harbor. They'll do it all over again today, but in opposite direction, starting at 10 a.m. Total points for both days are taken and prizes given at RCNSA clubhouse this afternoon. See story on page 5.—(Colonist photo by Ted Harris.)

Playgrounds

Tennis This Week

[illegible]

Around the Island

Nanaimo Burglars Steal $1,000 Loot

NANAIMO — Thieves broke into Dave [illegible] store of [illegible] Saturday and looted premises of an estimated $1,000 in cameras and equipment.

The burglars climbed over an adjoining roof to gain access to the rear premises. They pry[illegible] a door in the wooden [illegible] door to keep the cost.

RCMP are working on the assumption that the burglars are the same who attempted a break at Albert at the Greater Victoria Water end. The night was [illegible] stopped by a steel on the [illegible] door.

* * *

QUALICUM (CP) — James Paul Lewis, 32-year-old railway worker, was remanded indefinitely Friday when he appeared in Police court on a charge of rape, alleged to have occurred Thursday near Bowser. Lewis was held pending arrangement for bail, set at $5,000 by Magistrate Thomas Hadfield.

* * *

NANAIMO—Three Brannan Lake boys who escaped the school here Friday were still enjoying their freedom late Saturday. RCMP reported. Two were apprehended hiding in the bush near Northfield not long after. The threesome escaped Friday.

NANAIMO (CP) — Mrs. Margaret N. Davidson will represent Nanaimo at the three-day B.C. Arts Resources Conference in Vancouver next month.

Sessions will be held at UBC Aug. 15, 16, 17. This will be the first time a province-wide conference of leaders in the fields of arts and crafts has been held.

* * *

A [illegible] to [illegible] in [illegible] Nanaimo has [illegible] at the same time last year.

The Nanaimo District Forest [illegible] Vancouver Island [illegible] $241 so far this season [illegible] $2,700 during the same period last year.

* * *

NANAIMO—Jenkins Brothers of Parksville have been awarded a $[illegible] contract to lay [illegible] feet of water line in the North [illegible] street. Work should be completed by Oct. 1.

MAYNE ISLAND—One of the first of the summer fall fairs at Mayne Island on Aug. 24 is expected to draw at least 400 entries.

Recreation Minister Earle C. Westwood will officially open the fair.

Prizes totaling $300 will be awarded to winners in 154 classes and entries are expected from other Gulf Islands, Vancouver Island and the lower mainland.

A free to pay Vancouver will to an additional prize to [illegible] years winner of the Foster Cup awarded annually to the exhibitor who gets the most points in the fair competitions.

Special prizes and door prizes will be given away along with free soft drinks for the children.

The annual fair is sponsored by the Mayne Island Horticultural Society.

* * *

NANAIMO—Recreation Minister Earle C. Westwood will address Nanaimo Kiwanis in the second of four political talks on Tuesday. First speaker, three weeks ago, was Robert Strachan.

Now for the Swim!

Scrap Drive Ends

Victoria Junior Chamber of Commerce concluded its scrap collection campaign in the Greater Victoria area last night so that members could start ironing out details for the second cross-strait marathon race scheduled for next Sunday.

Approximately $[illegible] has been realized from the resale of scrap to dealers since the drive was started early in the spring. Jaycees have guaranteed an additional $1000 to fill out the total prize of $[illegible] to the [illegible] swimmer completes the race.

The prize list will total only $[illegible] if no swimmer makes a successful crossing, with first prize going to the entry swimming the farthest from the starting point.

Swim committee chairman Jim Nicol said on behalf of the Jaycees that the organization "thanks all of the people who donated their scrap. Although we did not realize our full objective we feel we did a job for our city in collecting the scrap."

Lavender Pours In

Hard at work following an appeal for fresh lavender by the Silver Threads Handicraft Club is Miss Florence Bingham, 1225 Hillside. She spends all her spare time stripping and curing the lavender for eventual sales by the organization. The response to the appeal has been wonderful, she said.—(Colonist photo by Ted Harris.)

Sewer Reports Pledged

Periodic reports to the ratepayers on progress of the sewer installation program in Saanich promised by Reeve Arthur Ash early this year, will be started late in August, he said yesterday.

"It has taken more time than I anticipated in changing the internal methods and procedure in the works department," he said.

"I expect the cost accountant will be able to supply me with monthly reports starting in about a month a time so that all ratepayers will know just where we stand financially."

Rain Everywhere

Victoria may be able to get some consolation from the fact that rain is falling all over British Columbia today and not just here.

Rain is expected to stop before noon today, but the cloudiness will persist today and through to Monday.

The warm sunny weather was wiped out by a disturbance off shore which is supposed to move from this region into the interior today and Monday's temperatures should be higher.

Soarers To Teach Students

[illegible]

Gyros to Make Carnival Plans

Gyro Club will devote its Monday luncheon at the Empress to planning for the organization's major fund-raising project of the year, the annual Hole-in-One Carnival at Central Junior High School, July 31, Aug. 1, 2 and 3.

Seen in Passing

Ernest Niederer busily painting the outside of his cabin cruiser. He lives with his wife Ivy and son Ernest at 294 View Royal. His chief hobby, when not working for the Greater Victoria School Board as fishing . . . Frank Merriman arriving from San Francisco for one of his regular Victoria holidays . . . Dave Donaldson having fun at a stag party in honor of his impending marriage . . . Colin Eddie waiting for his girl friend who was working late only to find she was too tired to go out . . . Jim Chaplin reporting an other 31 pound spring to his credit . . . Don Wilkinson watching fellow Alcos cricketers fall after Matt Dodds' bewildering spell of spin . . . Wayne Rogers going through a pulp mill at 3 a.m. . . . James Moffat and Michael Fraser watching the Highland Games . . . Lt.-Col. J. C. Cave adjusting his movie camera . . . Al Markle breaking in his first pipe since teenage days . . . Jack Plant making plans and preparations to fly to Bellingham this morning for the air show.

ERNEST NIEDERER

Sidney Roofing Move Nearing

Tapeboard produced by Sidney Roofing and Paper Company's Victoria plant will be used in decking in the company's new Burnaby plant to train employees to handle the new paper making machine.

A number of lectures and plant inspections will be conducted beginning in September, as part of the company's complete transfer to Burnaby on the mainland.

The Burnaby plant will have cost $7,000,000 when it is finished and the changeover is completed.

Jetty Work Start Set

Repairs to two jetties at HMC Dockyard, Esquimalt, will begin next week, at a cost of some $185,000.

Jetties B and C will both be resurfaced with a pre-cast concrete deck. They are mainly used for destroyer, frigate and minesweeper moorings.

Miss Jill Anne Coleman, 18-year-old daughter of Air Commodore and Mrs. S. W. Coleman, who was presented to the Queen on the occasion of a royal garden party at Buckingham Palace on July 18. Air Commodore Coleman is at present assigned to Fontainebleau, France, as assistant chief of staff for plans and policy at the seven-nation NATO headquarters of Allied Air Forces Central Europe. Jill has been attending school in Switzerland, and has recently returned to holiday with her parents in France. Jill was one of 43 Canadian debutantes who were presented to the Queen on this occasion. She is shown here at her parents' home near Fontainebleau, and is wearing her presentation dress of embroidered white Swiss organdy. Her grandparents, Mr. and Mrs. Norman Hough, live on Shakespeare Avenue, Victoria. — (Office of Public Information, HQ Allied Air Forces Central Europe, Fontainebleau, France.)

Mrs. W. D. McCawley of Duncan is pictured with her youngest son, Ross Storey, who is being christened this afternoon in St. John's Anglican Church, Duncan. His godparents will be Mr. Chester Cotter of Vancouver and Dr. and Mrs. D. F. Cameron of Edmonton. His grandparents, Mr. and Mrs. C. S. Williams and Mr. and Mrs. J. V. Kimmitt, will travel from Victoria to attend the ceremony, and the tea which Dr. and Mrs. McCauley are giving later in the afternoon. — (Photo by Worsley Studio.)

PERSONAL MENTION

Mr. and Mrs. E. N. Hussey have returned to their home on Joan Crescent after spending the past two months with their son-in-law and daughter, Rear Admiral and Mrs. K. F. Adams in Paris, Ont.

* * *

Arrive from Toronto

Mr. and Mrs. G. W. Cross and their 11-month-old son Jamie are arriving from Toronto this afternoon to visit Mrs. Cross' parents, Mr. and Mrs. F. L. James, 2385 Tod Road.

* * *

Paris Visitor

Mr. and Mrs. John G. McIntosh have had as their guest for a few days Count Henri de la Bruyere of Paris and London.

* * *

Tea Hour Hostess

Miss Sheila Kingham is entertaining at tea this weekend at the home of her parents, Col. and Mrs. J. R. Kingham, Upper Terrace, for friends from Victoria and Vancouver, where she graduated from the University of British Columbia this spring.

* * *

Motor to Cornwallis

Lt. and Mrs. David Mouliet left at the weekend to motor to Cornwallis, where Lieutenant Mouliet has been posted with the Navy.

* * *

Victorians in California

Mr. and Mrs. Richard E. Cole, Ann, Jackie and Stanley, of The Latch, Sidney, have been holidaying in California and were guests at the Disneyland hotel.

* * *

Farewell Party

Honoring Mrs. Harold Whitfield, who is leaving shortly to live in Duncan, the Bridge Club gathered at the home of Mrs. Jack Brice for a bon voyage party. A gift was presented on behalf of guests who attended: Mrs. Ken Leeming, Mrs. Harold Davies, Mrs. William Grotha, Mrs. Jim Wedlock, Mrs. Cliff Vesey and Mrs. Mona Young.

Miss Helen Sinclair, 1320 Monterey Avenue, will leave Victoria on Monday morning on the first lap of a trip that will take her first to the United States and then Eastern Canada and then to Great Britain. Miss Sinclair will be accompanied by her mother, Mrs. R. W. R. Sinclair, when she goes to New York, Boston and Barrie, Ont. They will visit Mrs. Sinclair's brother-in-law and sister, Dr. and Mrs. J. H. N. Smith, in the latter city. Mrs. Sinclair plans to spend a month in the East but her daughter will remain there until next May, when she will be joined by two Victoria friends, Miss Vivian Sanguinetti and Miss Mary Beckton, for a trip abroad. — (Colonist photo by Jim Ryan.)

Mary Irene Wright Wed Last Evening

A ceremony of interest to many Victorians was performed on Saturday evening when Mary Irene Wright of 1925 Ash Street was united in marriage to Pownall Theodore Watts of 227 Robertson Street, with Rev. Dr. W. G. Wilson officiating.

Given in marriage by her father, [illegible] the bride wore a dusky rose lace dress with matching jacket and hat. Her corsage was pale pink carnations and mauve heather. Attending the bride were her sister, Mrs. Sinclair Elliott, and Mrs. Manis Hale, sister of the groom. Mr. Terry P. Watts acted as his father's best man.

The bridal toast was proposed by Mr. David Cameron at a reception held at the home of Mr. and Mrs. Sinclair Elliott, Franklin Terrace.

Leaving by car for a honeymoon up-island and on the mainland the bride chose a navy dressmaker suit with pale pink accessories and [illegible]

Mr. and Mrs. Watts' home is to reside at 820 Graham Street.

TOMORROW YOU'LL WEAR

a detachable sweater collar that makes a headband. Turtle-necked sports sweaters from Switzerland have ribbed collars that come off to be slipped over your coiffure.

Play it safe with your watch too!

Wear a BULOVA '23'

ONLY $59.50

EASY TERMS
No Carrying Charges
FREE INSURANCE

ROSE'S LTD.
1317 DOUGLAS ST. JEWELERS

Rain Didn't Keep Crowd Away From Symphony Garden Fete

Victorians are going to give their full support to the symphony, come rain or shine, it was shown by the marvelous turnout for the garden party held yesterday afternoon at Arbutus Farm, the home of Capt. and Mrs. Massy Gonder.

It may not have rained so hard right in Victoria yesterday afternoon but out Sooke way where the farmers live and where Arbutus Farm is there was plenty. But it didn't deter a good buying crowd from attending.

SEA OF UMBRELLAS

It was rather amusing to watch the crowd during the fashion show presented by Eatons. They sat there under a sea of umbrellas, wrapped in macintoshes, scarves tied around their heads and pseudo rainboots over their shoes. There was a fashion review of umbrellas along with everything from smart chin jaunts to plain sensible black.

As a matter of fact the fall fashions looked a lot more wearable than they would have in bright sunshine. There was a good selection of extremely smart black suits, some fur trimmed and one outfit modelled by Mrs. J. Crossley, a soft green wool afternoon dress with green velour cloche and China mink cape looked most appropriate for the day.

A pure silk sapphire blue satin cocktail dress and topaz gasine that was very chic and another for the cocktail hour was of black velvet with a hat of vermeil red satin.

Evening gowns were lovely, especially a green silk organza portrait style and a black silk chiffon with mink stole.

Mrs. Ross, wife of His Honour the Lieutenant Governor officially opened the affair after which little Maria Gruber presented her with a bouquet.

Mr. and Mrs. George Gruber of Toronto, parents of Hans Gruber, conductor of the Victoria Symphony Orchestra were among the many who were at the party.

AUSTRALIAN VISITORS

Mayor and Mrs. Percy Scurrah attended and Mrs. A. J. Blomfield brought her house guests, Mrs. E. Druce of Adelaide, Australia, a sister of Mr. Blomfield, and the Misses Vanessa Blomfield and Juanita Blomfield of Tamworth and Warrina, New South Wales. Lady Young who has recently returned from Portland, Ore. also was there with her cousin, Miss Barbara Bullock-Webster.

ROOF COLLAPSES

The stalls as usual offered a wide variety of articles for sale and the women in charge standing in waterproof boots were kept busy. Here again the rain played havoc, one soggy stall roof collapsing on Mrs. Rene Lindgren as she was making change for a customer.

Mrs. D. Roxburgh and Mrs. A. Laundy were general convener of the affair which realized approximately $2,000.

Among those in charge and assisting at the sale of goods and serving tea were Mrs. D. A. Lamb, Mrs. F. A. Benton, Mrs. M. Humber, Mrs. C. R. Margason, Mrs. J. E. Moore, Mrs. W. Ford, Mrs. R. Rogers, Mrs. A. Mackay, Miss Audrey Miller, Mrs. H. A. Chisholm, Mrs. K. Kincaid-Smith, Mrs. H. K. Barnett, Mrs. I. Screech, Mrs. J. Gillespie, Mrs. F. Crabtree, Mrs. K. S. Horn, Mr. E. A. Bowman, Miss Kathleen Purdy, Miss Marie Fraser, Mr. M. Andrews, Mrs. M. [illegible], Mrs. [illegible] Bishop, Miss Irene [illegible], Miss Doreen Hooper.

Mr. J. F. [illegible], Mr. J. [illegible] Jasper, Mr. Neil Bates, [illegible], Mr. Edward Lascelles, Mr. [illegible] Jackson and Mr. Alex. Murdock.

Mrs. F. Morris Mair, Mrs. H. Henderson, Mrs. [illegible] Young, Mrs. G. Nickells, Mrs. D. Menson, Mrs. A. Webster, Miss Anne Adamson, Mrs. E. Addison, Mrs. W. H. Warren, Mrs. [illegible] Cooper, Mrs. I. T. McEwen, Mrs. M. Wright, Mrs. Hunter, Mrs. P. Webster, Mrs. D. Hoange, Mrs. Edna F. Pearman, Mrs. C. Gallagher, Mrs. C. Bell, Miss L. Kaiser, Miss Rose White, Mrs. F. Napper, Mrs. D. Abbott, Mrs. G. R. Robertson, Mrs. M. Hine, Mrs. L. Parker, Mrs. Walt Lund, Mrs. W. Fry, Mrs. A. B. Sinclair, Mrs. C. Tracy, Mrs. Lefevre and Mrs. G. W. Lake.

Acting as models in the fashion show were Jan Joslin, Nancy Dempsey, Helen Beirnes, Barbara Hindson, J. Crossley, L. Hartford and Pat Upton.

Mrs. Derek Byass assisted by Miss Eileen Carruthers arranged the fashion show and Jack Ellis acted as commentator. Background music was played by Alan Macy.

Couple Motor To California

Now on a motor trip to California are Barry Bickford and his bride, the former Deanna Jane Moffett, who were married last evening in Oak Bay United Church.

The bride is the daughter of Mr. and Mrs. Thomas Moffett, and parents of the groom are Mr. and Mrs. H. Bickford. Rev. W. W. McPherson officiated at the double-ring ceremony.

The lovely bride, escorted to the altar by her father, looked radiant in her floor-length gown of white nylon net over heavy satin. The very full crinolined skirt was overlayed with wide crescent panels of Chantilly lace and the bodice was fashioned with an off-the-shoulder effect, with seed pearls embroidered at the throat of the net yoke.

A coronet of iridescent sequins and seed pearls held her chapel veil of illusion net. Her only ornament was a string of pearls which her mother had worn at her wedding, and her cascade bouquet was of pink Rapture rosebuds and stephanotis.

Mrs. William Lucoe was her sister's matron of honor and was gowned in a waltz-length frock of iridescent crystalette taffeta in "bouquet blue," caught at the waist with a wide sash finished with a bow of the same material. Her matching halo headdress was of starched pleated nylon net scattered with iridescent sequins.

Identical gowns were chosen for the two bridesmaids, Miss Bernice Burley and Miss Jo-Ann Elder in "petal rose." Their rose halo headdresses were studded with rhinestones. All three attendants carried bouquets of pink rosebuds and white carnations. Tiny Debbie Lucoe, was flower girl in a pale peach nylon frock with matching floral wreath in her hair. Her posy was of pink rosebuds and carnations.

Mr. Pete Sparks was best man for the groom, and ushers were Mr. Danny Lajeunesse and Mr. Robert Hoy. Master Norman McCrimmon was escort.

As the couple left on their wedding trip, following a reception at Uplands Golf Club, the bride wore a pearl grey tweed suit flecked with pink and black, a pink satin half-hat, and black accessories. Her corsage was of Rapture rosebuds and carnations.

On their return to Victoria, Mr. and Mrs. Bickford plan to reside at 1485 Fort Street until their new home is completed.

Grocery Shower Honors Couple

A grocery shower was held recently at the home of Mr. and Mrs. R. Coleman, 1318 Bay Street in honor of Mr. and Mrs. R. C. Darnell. Mrs. Darnell is the former Miss Beverly Carlow. Gifts were presented in a gaily decorated box. A corsage was presented to Mrs. Darnell. Guests present were Mr. and Mrs. D. L. Carlow, Mr. and Mrs. A. E. Paquin, Mrs. M. I. McIlmoyl, Mr. and Mrs. F. Watling, Mr. and Mrs. R. Coleman, Mr. and Mrs. L. Inwood, Mr. Ray Warren, Mr. Wayne Warren, Mr. and Mrs. T. Coleman, Mr. and Mrs. D. Mills, Mr. and Mrs. A. Koller, Mr. and Mrs. R. Fraser, Mr. and Mrs. Hurst, Mr. and Mrs. A. L. Blake, Miss F. Dallin, Mr. and Mrs. V. R. Darnell, Mr. and Mrs. L. Watling and Mr. and Mrs. J. D. Carlow.

The Gift of Good Candy

The candy makers turn out many batches of candy each day — all made from good wholesome ingredients — fresh cream — table butter and the best of flavours.

It's easy to see why a box of Welch's is received with pleasure.

Welch's
CANDY SHOP
745 FORT

Welcome
Summer School Teachers
See Our Wonderful Selection of
QUALITY COATS

- Harris Tweeds
- Donegal Tweeds
- Shetlands
- Camel Hair
- Cashmeres

From $49.95

Plus Victoria's most interesting selection of skirts, sweaters and accessories.

Budget Terms Available

Tudor Rose IMPORTS LTD.
901 Government St.
At Courtenay, Opposite TCA
Phone 3-5321

Hudson's Bay Company.
INCORPORATED 2ND MAY 1670

Monday at the BAY
BUY ONE...GET TWO
Helena Rubinstein Beauty Premiums
SAVE UP TO 50%...LIMITED TIME ONLY

FOR PRETTY GROOMING

Hair Shine . . . COLOR-TONE SHAMPOO — washes safe, temporary color-lights in! • **HEADLINER** — non-greasy hair cream for lustrous highlights.
2.18 value . . . save 31%
BOTH for 1.50

Finishing Touch . . . NUDIT WITH SUPER-FINISH — quick, safe facial depilatory. • **MOONLIGHT MIST EAU DE PARFUM** — redolent with roses and lilies.
3.60 value . . . save 49%
BOTH for 1.85

Hair Set . . . SILK-SHEEN HAIR SPRAY — the non-lacquer quick-set. • **COLOR-TONE SHAMPOO** — washes safe color-lights in.
2.20 value . . . save 20%
BOTH for 1.75

Body Groom . . . PERFUME SPRAY DEODORANT — fragrant spray checks perspiration. • **WHITE MAGNOLIA TALC** — keeps you fresh, smooth.
2.00 value . . . save 25%
BOTH for 1.50

FOR SKIN CARE

Coarse Pores . . . DEEP CLEANSER — liquid cream penetrates deep down. • **"HERBAL" SKIN LOTION** — nicely tingling, freshens and "tightens" pores.
2.75 value . . . save 27%
BOTH for 2.00

Blackheads . . . BEAUTY WASHING GRAINS — clean out pores, blackheads. • **MEDICATED CREAM** — helps heal and soothe surface blemishes.
2.50 value . . . save 30%
BOTH for 1.75

Dry Skin . . . "PASTEURIZED" CREAM SPECIAL — famous dry skin cleanser and softener. • **SKIN LOTION SPECIAL** — gives dewy, young finish.
2.50 value . . . save 30%
BOTH for 1.75

FOR GLAMOUR MAKE-UP

Radiant Look . . . SILK-TONE FOUNDATION — liquid base covers flaws, shadows. • **SILK-SCREEN FACE POWDER** — silken finish clings for hours.
2.25 value . . . save 33⅓%
BOTH for 1.50

Face and Cheeks . . . SILKEN MINUTE MAKE-UP — foundation and powder in one. • **SILK-TONE LIQUID ROUGE** — for a blush like nature's own.
2.25 value . . . save 33⅓%
BOTH for 1.50

Making Eyes . . . WATERPROOF MASCARA — won't streak, won't smear, and won't run! • **EYE CREAM SPECIAL** — checks squint lines, crow's feet.
3.00 value . . . save 50%
BOTH for 1.50

HUDSON'S BAY COMPANY, cosmetics, main

Daily Store Hours: 9 a.m. to 5.30 p.m.
Now Open Wednesday 9 a.m. to 5.30 p.m.

Shop Friday 9 a.m. to 9 p.m.

For Prompt, Courteous Service Dial 5-1311

A meeting of the Vancouver Island Branch of the Royal Empire Society will be held in the Princess Charlotte and Prince Albert rooms at the Empress Hotel, Victoria, B.C., at 3:30 in the afternoon of Saturday, August third, nineteen hundred and fifty-seven, to hear an address by a Fellow of the Society, Rear Admiral H. F. Pullen, O.B.E., C.D., R.C.N., Flag Officer Pacific Coast.

J. A. A. CROCKER, Hon. Secretary,
620 View Street, Victoria, B.C.

. . . Ideal for Shower or Wedding Gift

CROWN DEVON WARE

A delightful collection of dainty pieces, vases and bowls in delicate pastel shades.

BALLANTYNE'S
900 Douglas 4-0555

At Maple Bay

For the Summer

By DOROTHY WROTNOWSKI
Social Editor

Colonist photos by
Ted Harris

The junior group of the Maple Bay Yacht club make free use of the club facilities. They hold their own dances and have many other privileges. Above, from left to right, Sandy Robinson, Wendy Debell, Sandra Nesset, and Heather Stokes. Inset: Ellis, Vancouver, and Richard Porter.

Right: Mrs. George Day, who has spent her summers at Maple Bay since a small child with her parents, Mrs. Mutter and the late Mr. A. Mutter, now brings her children there for the holiday months. From left to right, Jane Price, a cousin of the Days, Arlene Day, Diana Day, Mrs. Day and Donna Day.

Mrs. K. F. Duncan pictured holding two-month-old Rhona McAdam, is a member of a family that have spent many summers at Maple Bay. Mrs. Duncan's sister, Miss Christie Paterson, is standing left, and her daughter, Mrs. E. Jacques right. Her eldest granddaughter, Miss Judy Robinson of Ottawa, kneels to hold young John McAdam. John and Rhona are the children of Mr. and Mrs. D. K. McAdam and grandchildren of Mr. W. A. McAdam, agent-general for British Columbia, and Mrs. McAdam London, England.

The rocky shore along the north side of the bay is a favorite spot for people who have their homes there. Pictured, from left to right, standing, Richard and Ken Jacques; seated, Brian Lendrum, Bruce Strongitharm of Nanaimo, Stephen McAdam, Mrs. D. K. McAdam, and Miss Jiggs Holland holding John McAdam.

Relaxing at the yacht club, left, are Mrs. W. A. C. Holland and Mrs. J. Hutchinson, the latter holding the club mascot, Marmalade, an orange cat.

Right: Bob Stordy, a visitor from Brandon, Manitoba, left, Mrs. Mollie Scott, popular manager-hostess at the Maple Bay Yacht Club, pictured with Mr. and Mrs. G. Beaubier of Chemainus aboard their new sailboat, Seamew.

Mr John McNaughton, publisher of the Ladysmith Chronicle and Chemainus Herald, spends a few leisure hours with his wife and family at Maple Bay. Mr. McNaughton holds young Charles. Alex is next and then Martha and Mrs. McNaughton.—(Colonist photo by Ted Harris.)

The garden fete of St. Luke's Church under the rectorship of the Rev. Canon F. Pike, who is retiring at the end of August, will be held in the rectory grounds and parish hall on Saturday, Aug. 3, 2 to 5 p.m. The new incumbent, the Rev. T. D. B. Ragg, will fly over from Vancouver to open the fete and meet his new parishioners. His Grace the Archbishop of British Columbia has announced that he will institute Mr. Ragg at the 11 o'clock service on Sept. 1. There will be as usual stalls of all descriptions, including home cooking, and games for the children. Members of the committee in charge pictured above, back row, from left to right: Mrs. M. Anderson, Mrs. W. N. McWhinnie, Mrs. Chris Howland. Front: Mrs. H. Lukey and Mrs. F. W. Midsley. — (Colonist photo by Jim Ryan.)

American Visitor Honored

Victoria Lodge No. 83 and Princess Patricia Lodge, No. 230, Daughters of St. George entertained at a banquet recently in honor of [illegible] president, Mrs. [illegible] of Alameda, Calif.

Seated at the head table with the guest of honor were district deputy Mrs. S. Hennas, Mrs. N. Gowanlock and Mrs. I. Laycock, presidents; Mrs. I. Watson and Mrs. I. Haines, vice-presidents; Mrs. R. Rodger and Mrs. C. Lane, [illegible] past presidents and Mrs. Rose Dare, president of Alexandra Lodge, No. 17, Seattle.

Mrs. K. Stinson and Mrs. R. True also came from Seattle for the occasion.

On Friday evening Mrs. Tucker paid her official visit to Princess Patricia Lodge and was guest by Mrs. N. Gowanlock. After the meeting a social evening was held under the convenership of Mrs. P. Glann and Mrs. M. Haines.

APRICOTS WITH MEAT

For added color and flavor cover the top of a pork roast with stewed fresh apricots [illegible] hour before the roast is [illegible]. Add a few leaves [illegible] apricot sauce. Serve with [illegible] cornstarch and serve as a sauce with the meat.

Children at the B.C. Protestant Orphanage are looking forward to the garden party to be held at the home on Saturday, Aug. 3, from 2 to 5 p.m. The affair will be held under the auspices of the ladies committee with Mrs. N. Harwood and Mrs. W. Dinsdale acting as general convenors. Proceeds will be used for much-needed renovations at the home. There will be various stalls, tea, music and a merry-go-round for the children. The group pictured above, from left to right, Jean, Gale, Kathy, Christine, Sylvia and five-year-old Carol in center front. (Colonist photo by Jim Ryan.)

Phone 4-4616
ROY HEBDEN
JEWELER
New showing
MEN'S GOLD BUSINESS RINGS
[illegible]
$7.00 to $35.00
OFFICIAL CPR WATCH INSPECTOR
1006 BLANSHARD ST.

Continental Diary — By Noel Anthony

Loewe Works in Paris On New Musical Hit

PARIS—Right in the middle of the hottest weather to hit Paris for 10 years we dropped in at the plush hotel George V and found at least one American who is over here to work.

He's Frederick (Fritz to his pals) Loewe, composer of the musicals My Fair Lady and Brigadoon.

Fritz, a roly poly silver haired 56, was feeling the heat too so his working clothes consisted of a pair of velvet shorts and elegant sun tan.

He's over here to work out the score for a film musical of Colette's Gigi. Alan Lerner, who wrote the book of My Fair Lady, is doing the script.

Leslie Caron will have the title role and Maurice Chevalier will play her dissipated old uncle.

Crystal ball forecast: this time next year you'll probably all be singing one of the Gigi songs. It's still in the experimental stage but we feel it's going to be a winner. Title: Thank Heaven For Little Girls.

FAN WARNING

If you ever find yourself talking to actress Edwige Feuillere and have a yen to ask her autograph the advice of this column is don't.

We went backstage to see her the other day and learned why. Edwige has never forgotten the first time she ever gave an autograph. The autograph-hunter wrote in above it: Kindly use the heaviest lotted frames and connected the cash from Monte Carlo. next. Tenth-rate frames was a lot of cash in those fo-off days and Miss Feuillere has never been in the habit a little enough to autograph fans.

INCIDENTAL INTELLIGENCE

Sparks have been flying behind the scenes at that [illegible] of tired home-[illegible] the Folies Bergere. One of the [illegible] started a new gimmick, affixing along the front row of the stairs and painting lipstick kisses on the bald heads [illegible] to be found there. The [illegible] doesn't mind but the stage [illegible] the only one with the right to kiss the prima spectacle. It says so in the contract.

COLLECTORS' ITEMS

What does a girl do with her spare cash when she hits the big time? Carolina gives diamonds? Not for prima Mick Mercey, the new sweetheart of the Paris hit parade. She just has an urge to buy forests. Already she owns four, three in various parts of France and one [illegible] Africa.

FOOD NEWS

[illegible] Martinique [illegible] restaurant [illegible] spattered with [illegible] of a [illegible] rather and doesn't care who [illegible] it.

His manager tried as [illegible] to persuade [illegible] to meet interviewer [illegible] Fritz. "You [illegible] get along fine together," he [illegible].

"How [illegible] so [illegible]," asked Dario [illegible]. "Does she eat good, too?"

MORE FOOD NEWS

While negotiations of the [illegible] dancer Zizi Jeanmaire were in London and tried to [illegible] English to buy a [illegible] lamb for the Sadlers [illegible]. Making very little progress she finally pulled up her [illegible] pointed to her shapely [illegible] and said: "Baaa [illegible] baaa."

The dazed and delighted [illegible] shop gave in at once and [illegible] got her roast for free.

CEILING ZERO

Most film stars have [illegible] good luck charms hidden [illegible] somewhere. But Doris Day, who is very nearly put together in [illegible], wears Peter on a [illegible] around her neck. It's a [illegible] good airplane and Doris would not [illegible] without it.

[illegible] a [illegible] a [illegible] a [illegible] the [illegible] plane? The need [illegible]. Well, [illegible] said the [illegible] "I [illegible] of the power [illegible] contrary [illegible] the [illegible]."

BLUE BLOOD BATHTUB

We've seen a [illegible] strippers in our time and [illegible] ceased to wonder [illegible]

But this week we really found [illegible] new at the [illegible] Theatre. A lovely [illegible] Martinique climbs from a [illegible] with such revealing grace that one French critic [illegible] likened it to "truth emerging from a well."

What gives the act its extra [illegible] is knowing Martinique really [illegible] a genuine [illegible] aristocrat—full title Madame la Marquise de [illegible].

So if you've never seen a marquise in her bath you know where to go.

QUOTES OF THE WEEK

"If a man lets his wife drive [illegible] it means he is hankering after a new auto, a new [illegible] or maybe both."—Stagg Shepper Bids.

"I shall live bad if I do not write and I shall write bad if I do not live."—Novelist Francoise Sagan.

"If I must choose between my husband and my ideals then I choose the ideals."—Josephine Baker, now opening a London room hand leader Jo Bergson.

The King George VI waterfall [illegible] Guiana, towers 1,600 feet.

Your Eyes Can't Wait
DISPENSING OPTICIANS
Prescription Optical
233 Yarrow Building, 625 Fort Street and Medical Arts Building, 1105 Pandora Ave.

ST. LUKE'S GARDEN FETE
Saturday, August 3, 2-5 p.m.
at
St. Luke's Rectory
Cedar Hill Crossroad
To Be Opened by Rev. T. D. B. Ragg
Stalls of Every Description
Games for the Children
Pop and Ice Cream
Admission 50c (Including Tea) Children 10c
Take Cook-Cedar Hill or Cook-Maplewood Bus

Diefenbakers Install New Kitchen Equipment

By CAROLYN WILLETT

OTTAWA (CP)—Small white launches plied the Ottawa River scattering lazily drifting log booms as the wife of Canada's prime minister entertained the women of the capital's press corps.

The scene from the drawing and dining rooms of 24 Sussex Street is becoming a familiar one to Mrs. John Diefenbaker.

She and her husband moved into the prime minister's official residence in late June. The sedate, greystone mansion at the edge of Ottawa's business district stands on a high bluff facing the sunrise over Quebec's Gatineau Hills and the Ottawa River.

Wearing a summery, blue and white dress Mrs. Diefenbaker chatted informally over coffee with the 10 reporters.

The three-story house, built in 1868, was acquired by the federal government in 1949.

Completely altered, redecorated and furnished with everything from ashtrays to paintings from the National Gallery, it was opened in 1951 with Rt. Hon. Louis St. Laurent as its first resident prime minister.

CHANGED DISHWASHER

The 20-room mansion combines servants quarters, guest rooms and the Diefenbaker's private quarters: two large bedrooms and a comfortable living room with a small kitchen.

So far, the major changes made by the new residents have been to exchange a noisy dishwasher for large stainless steel sinks in the main kitchen and to install an automatic clothes washer and dryer.

With its furnishings produced mostly in Canada from Canadian materials and its best silver bearing the Canadian crest, this house with its winding staircase and splendid chandeliers stands on a tree lined street. The French Embassy is next door.

Government House, residence of Governor General Massey is around the corner. Flowers to brighten the still-formal rooms at 24 Sussex Street often come from Rideau Hall's greenhouse.

Mrs. Diefenbaker, who greets guests with warmth, charm and dignity expects that the more homey touches will be gradually introduced as the house is lived in by its new residents.

Books from the Diefenbakers' Prince Albert, Sask. home for instance, soon will fill empty book shelves in the pine panelled library where Friday a book titled The Office of Prime Minister lay open on a small table.

Fold cut up fresh apricot quarters into blanc mange, tapioca or rice puddings. Mould and chill. To serve unmould and garnish with apricot halves and whipped cream.

IRENE CARROLL
Corset Shop
INVITES YOU
to visit her Smart New Shop in a
New Location
1010 Broad St.
Featuring this week
First Quality NYLONS.
Special... 3 pairs $2.50

FURNITURE BEGINNING TO LOOK DULL?
HAVE IT RE-UPHOLSTERED TODAY!
★ CUSTOM-BUILT, UPHOLSTERED FURNITURE OF ALL TYPES
★ DRAPES ★ SLIP COVERS
★ REPAIRS ★ ALTERATIONS
★ CHESTERFIELDS built Wall-to-Wall—Free Estimates
MANOR UPHOLSTERY
1715 Government St. (between Herald and Flagard)
Phone 2-9460

Winning Combination—
CORRECT VISION
and
SMART STYLING

Come in for expertly fitted glasses . . . in flattering frames to help you look your best. Glasses can add charm and interest to your appearance.
Victoria Optical Co.
Dispensing Opticians Optical Dispensing
633 Yates St. Phone 3-2513

FOR QUALITY
WEDDINGS
PORTRAITS
CHILDREN
Phone 3-4749
for appointment
Goertz STUDIO
1161 FORT ST.

WILSON'S
capture your beauty in
CAPESKIN

You'll be ready for anything when your wardrobe has one of these lovely Capeskin jackets by Dents of England. So soft and pliable . . . in simple straight lines with covered buttons and colors of white, powder blue, caramel and black. They're sponge-washable!
57.50
Ladies' Sportswear Shop
W&J WILSON LIMITED
Government Street at Trounce Alley Opp. Post Office Tel. 3-7177

Lush, Green Island

Victorian Writes from Ceylon

MISS J. ETHEL BRUCE

[illegible] deep wet quiet of the country."

CANADIAN PROJECT

On July 11 Miss Bruce continues. Today after a long sedentary session in conference we Canadians were taken by Mr. Horley, the Canadian High Commissioner and Dr. Chapman of the Harbor and Fish Pond Development section of the Colombo Plan Canadian Section to see both harbor and fish pond. They represent an $18,000,000 investment by Canada and are tremendously interesting.

Started five years ago the project is just finished and just into operation. It was quite warm outside on the great breakwater where the Indian Ocean pounds mercilessly against the great concrete wall but in the freezing plant it was positively cool and gave one quite a shock.

Yesterday we Canadians were entertained by the Canadian High Commissioner. Then I attended a dinner for 14 given by Lady de Silva and Sir Waldemar. Their home is beautiful, [illegible] with an almost non-existent wall opening onto a low terrace leading into the beautiful garden. Sir Wilfred is a very witty and a brilliant conversationalist. I sat beside Mrs. Sayre, past world president of women of Ceylon in lovely saris looking like magnificent moths.

We were given a program of Kandy dances, jugging and music.

Last night we went to an [illegible] at Government House. This too was very formal and quite magnificent.

I had a new dress made for the occasion on sale. Two days before [illegible] at the hotel. Wasite [illegible] It is a [illegible] sleeveless with [illegible] I have [illegible] sandals to go with it.

[illegible] in the evening [illegible] we can be home in time for late dinner.

FULL SCHEDULE

[illegible] 9 a.m. [illegible] we have [illegible] night [illegible] to the [illegible] in charge for a party. House [illegible] is off [illegible] long [illegible] It is a strenuous life in a placid island. But it is all highly interesting.

We have visited Tamil and Hindu schools, training colleges for the teachers and for health workers going out to the [illegible] areas, art galleries, handicraft exhibits, museums, shops. The days are crowded.

This is a lush green tropical world. Sounds. Crows everywhere, croaking and noisy, dogs barking, bunches of [illegible] Sayre, past world president of seen."

Blush Pink Satin Forms Bridal Gown

Blush pink satin and French lace created a period-style wedding gown for Sylvia Margaret Anne Crocker when she became the bride of Kenneth Edward Phillips at a ceremony yesterday afternoon in St. Mary's Anglican Church, Oak Bay. Rev. R. N. Mangford read the marriage service for the daughter of Mr. and Mrs. Frank Crocker, 1231 Humpstead Road, and the son of Mr. and Mrs. E. Phillips, Vancouver.

Traditional organ music was played during [illegible] and Mendelssohn's Wedding March. The church was decorated with pink gladioli and stephanotis, and the ghost pews were marked with white gladioli.

The bride's floor-length gown featured a [illegible] sleeves and [illegible] of lace. [illegible] was given in marriage by her father.

Miss Lucy Wong, Vancouver, was [illegible] in a [illegible] gown of blue accessories. The couple were entertained [illegible] Her cascade bouquet was of [illegible] gladioli. Mrs. R. McMorran, bridesmaid for her sister, wore a similar gown in yellow and carried yellow gladioli.

The groom had his brother, Mr. J. Phillips, as best man and ushers were Mr. Frank Crocker and Mr. O. McKee.

Members of the Victoria Girls Drill Team formed a guard of honor as the bridal party left the church.

A reception followed at Oak Bay Beach Hotel. Pink carnations and sweet [illegible] the [illegible] wedding cake and the bridal toast was proposed by George Ingledew. The bride's mother wore a printed [illegible] dress in shades of [illegible] pink and grey with white [illegible] accessories, while the groom's [illegible] matching [illegible] and [illegible] accessories. Both had white [illegible] corsages.

For a honeymoon trip to the interior of the province the bride wore a white sheath dress with [illegible] and white [illegible] accessories. The couple will be [illegible] in Vancouver.

Chanel's Resignation Rocks Fashion World

By PEGGY MASSIN

PARIS (Reuters) — The resignation of Gabrielle Coco Chanel from the French syndicate of high fashion has caused the haute couture capital to its foundations.

[illegible] Wednesday [illegible] was the dinner [illegible] with the [illegible] looking' her designs to the press.

[illegible] Paris dressmakers [illegible] of photographs of collections [illegible] after [illegible] presented [illegible] one of the big high [illegible] the United States.

Since her [illegible] back [illegible] 1954, the [illegible] high fashion [illegible] have [illegible] gone against [illegible] conducted [illegible] of latest [illegible] of [illegible] models to the press.

Rumors were that the [illegible] case was about [illegible] from [illegible] height of [illegible] Paris.

[illegible] Chanel [illegible] Paris [illegible] "Come [illegible] height of [illegible] from [illegible]."

[illegible] "Why [illegible] have a [illegible] Chanel [illegible] "Do you [illegible] and drown yourself [illegible] week."

[illegible] she [illegible] Chanel leaders [illegible] "Do you know I [illegible] you [illegible] heard."

"Why [illegible] of you have a [illegible] Chanel [illegible] "Do you [illegible] and drown yourself [illegible] week."

[illegible] the [illegible] Chanel [illegible] "Come [illegible] height of [illegible] from [illegible]."

[illegible] "Why [illegible]

TELEPHONE 3-4111

CLASSIFIED WANT ADS

FASTER RESULTS LOWER COSTS

20 Daily Colonist, Victoria
Sunday, July 28, 1937

Subscription rates:
Wherever carrier service is maintained $1.00 per month.
Single copy sales prices: 10 cents daily, 10 cents Sunday.
Mail rates: Canada, Great Britain, Yukon Territory and Eire, one year, $10.00, six months, $5.50, three months, $3.00; single months, $1.00. Australia, per month, $1.00. U.S.A., per month, $1.00. Other foreign countries, $2.00 per month.
Authorized as second class mail, Post Office Department, Ottawa.

The Audit Bureau of Circulations, The Canadian Daily Newspaper Publishers Association and The Canadian Press.

CLASSIFIED RATES

"Ye per line per day; 8½c per line per three days $1.00 per line per six days $1.50 per line for one month (26 days). Above rates apply in consecutive insertions only. Display, single insertions 12c per line. Contract rates on application. Minimum advertising two lines.

Birth Notices, $1.25 per insertion.

Marriages, In Memoriam Notices, Cards of Thanks not exceeding 12 lines $1.25 per insertion. Each additional line 10c daily.

Deaths, Funeral Notices not exceeding 12 lines, $1.75 first insertion and $1.25 subsequent insertions. Each additional line 10c daily.

In the event of an error occurring the liability of Victoria Press Ltd. shall not exceed the charge for the space actually occupied by the item in question.

TERMS OF PUBLICATION

The Victoria Press Ltd. shall not be liable for publication of any advertisement beyond the amount paid for such advertisement.

All claims or errors in publication must be made within 24 hours from date of publication, or such claims or allowances for more than one incorrect insertion will not be entertained.

An advertiser may not cancel an order after it has been given, but may discontinue it (classified) upon giving notice to the Victoria Press Ltd. Classified ads will be charged for until such notice is received.

Victoria Press reserves the right to reject or insert under a more suitable heading any classified copy.

Eastern Canada representative, W. R. Brown Co., 18 Toronto Street, Toronto.

United States representative, Cramer & Woodward, Canadian Division.

Replies to private box numbers may only be obtained from the downtown office of Victoria Press Ltd., at 1218 Broad Street.

1 BIRTHS

BAARDA—Born to Mr. and Mrs. D. Baarda, 968 Front St., at St. Joseph's Hospital, July 26, 1937, a son, 8 lbs. 3 ozs., a brother for his five girls.

ELLIOT—Born to Mr. and Mrs. Jas. E. Elliot, 1475 Belcher Avenue, at Royal Jubilee Hospital, on July 27, a son, Michael John, brother for Jo Anne, Thomas to Mrs. Bassett and Prevost.

HEBDEN—Born to Mr. and Mrs. G. Hebden, 4144 Cedar Road, Victoria, R.R. 1, at the Royal Jubilee Hospital, on July 25, 1937, a son (Gordon Alexander), weight 8 lbs., 7 ozs. Thanks to Dr. G. M. Paul and staff.

Mr. E. M. and Mrs. Ebe McKee wish to announce the birth of a son, Peter Alexander, on June 4, 1937, at Royal Jubilee Hospital.

STEVENS—Born to Mr. and Mrs. G. Stevens, nee Hilda Maxter, Fort Rupert, a daughter, Hilda Ann, July 16, 1937, weight 6 lbs., 14 oz., a sister for Vivian, aged 4 months.

Mr. and Mrs. [illegible] wish to announce the birth of a son, Ronald Alexander, on June 4, 1937, at Royal Jubilee Hospital.

WATSON—Born to Mr. and Mrs. T. R. Watson, nee Bessie Moncrieff, at Vancouver General Hospital, on July 16, a son, Peter John.

2 ENGAGEMENTS

CREASSER-NYLANDER—Mr. and Mrs. G. H. Creasser, R.R.1, Rocky Point Road, Victoria, wish to announce the engagement of their daughter, Marjorie Kathleen, to Mr. John Wellington Nylander, son of Mr. and Mrs. R. Nylander, 1314 Lowe Road. The wedding will take place Saturday, August 28, 1937, at Garden City Baptist Church.

HUNT-ANDREA—Mr. and Mrs. [illegible] wish to announce the engagement of their younger daughter, Ada, to Mr. Albert Edgar Andrea, youngest son of the late Mr. and Mrs. W. A. Andrea. The wedding will take place at the Centennial United Church, August 27, 1937, at 8:00 p.m.

BIDELL-PICHA—Mr. and Mrs. Per Bidell, 28 Chief Ave., wish to announce the engagement of their daughter, Katherine Agnes, to Mr. Joseph Picha, son of Mr. and Mrs. J. M. Picha, Armstrong, B.C. The wedding will take place at the Centennial United Church, August 27, 1937, at 8:00 p.m.

3 MARRIAGES

LOHE-McMILLAN—At the home of the bride's father, H. W. McMillan, Esq., Lower Fraser Road, on July 24, 1937, Ethel Mae McMillan to Mr. Ernest Lohe, of Victoria, B.C., Rev. Dr. W. Leslie Pidgeon officiating. Attendants were Miss Ruth McMillan, sister of the bride, and Mr. Alexander Wright. A fine reception followed. Congratulations and best wishes.

WEIGHT—McCAUGHEY—At the parsonage, Victoria, on July 24, 1937, by the Rev. Dr. W. L. Pidgeon, Mr. Thomas Weight to Miss Dorothy McCaughey, both of Victoria.

BOWERS-TUCKER—Mr. and Mrs. [illegible] announce the marriage of their daughter, Ruth, to Mr. Michael Bowers, eldest son of Mr. William Bowers. The wedding took place recently in the Church of St. John the Divine, Rev. Canon Quainton officiating.

5 DEATHS

CRAWFORD—In Victoria, B.C., on July 24, 1937, Baby Claire Irene Crawford, age three months, beloved infant daughter of Mr. and Mrs. Ronald Crawford, of 2538 Prior St., who leaves besides her loving parents, four sisters, Lorraine, Sheran, Irene and Bernice, and one brother, Bernard, at home; her grandparents, Mr. and Mrs. J. E. Cooper, of Victoria, and Mr. Meadock, of Mt. Hope, Ont. Funeral service will be held at the Sands Mortuary Chapel, Memorial Chapel of Choices, on Sunday, July 28, 1937, at 1 p.m. Rev. C. Knight officiating. Interment in Royal Oak Burial Park.

5 DEATHS

BELL—On July 25, 1937, in Victoria, Alice Mabel Bell, aged 71 years. Late of 1656 Hampshire Road, a resident here since 1929. She leaves her husband, William E.; four daughters, Mrs. Lovera, Shaw, Saskatoon, Sask., Mrs. E. B. (Dot) Pauly, Victoria, Mrs. D. (Dorothy) Shannon, Duncan, Sask., and Mrs. J. J. (Velma) Angler, Orleans, France; one son, Willis, Lethbridge, Alta.; eight grandchildren, two great-grandchildren, one brother and a sister, also nieces and nephews. The late Mrs. Bell was a member of Oak Bay United Church. Funeral service at Hanwell Chapel on Monday, July 26, at 1:30 p.m., Rev. Dr. W. L. Hewitson officiating. Interment Royal Oak Burial Park. Express parking west of chapel door.

DICK—In Veterans' Hospital on July 25, 1937, John Dick, aged 70, beloved husband of Mary L. Dick, of 2539 Prior Street, born in Crowhill Lodge, Tomintoul, Scotland, and a resident of Victoria for 11 years. Besides his wife, at home, he leaves two sons, Allen J. and Kenneth W., two daughters, Mrs. John (Margaret) Isaac and Mrs. Vic (Agnes) Eden, all in Victoria. Mr. Dick served with the 4th Battalion in First World War and was with the Veterans Guard in Second World War. Prayers will be offered in Hanwell Chapel on Monday at 7 p.m. and requiem mass will be sung in St. Andrew's Cathedral on Tuesday morning at 9 o'clock. Interment in Veterans' Cemetery.

JAMESON—On July 26, 1937, at 857 McClure Street, Julia Jameson, aged 88, widow of William Jameson, born in Bengal, India, and had been a resident of Aged Ladies' Home since 1915. Private funeral service in Hanwell Chapel on Tuesday, July 30, Rev. D. B. Pilter officiating. Cremation.

MAINWARING—At the Oak Lodge Private Hospital, on July 26, 1937, Wm. Bevan Mainwaring, aged 64 years. Born in Wrexham, Eng., and a resident of Victoria for the past 10 years (formerly of Nanaimo, B.C.). He leaves friends in B.C. Also leaves three sons, W. C. Mainwaring of Vancouver, A. J. Mainwaring of Alert Bay, B.C., and Frank Mainwaring of Victoria, and two daughters, Mrs. Gordon Duncan of Whitehorse, B.C., and Mrs. A. Renfrew of Westminster, B.C. Arrangements are in charge of the undersigned. Funeral service will be held at the hands of Mr. Harry Lawson, Mr. Mainwaring's friend of Chinese on Tuesday, July 30, 1937, at 1 p.m., Canon Robert White officiating. Interment in Royal Oak Burial Park.

MARTINDALE—On July 25, 1937, in Victoria, Margaret Martindale, beloved wife of Mr. Walter Martindale, aged 74 years. A resident of Victoria for 50 years. She leaves one son, Hugh, and one daughter, Mrs. Hill, and four grandchildren, two great-grandchildren. Funeral service at Hanwell Chapel on Monday, July 26, at 2:30 p.m., Rev. Dr. W. L. Hewitson officiating. Interment Royal Oak Burial Park.

6 CARD OF THANKS

We wish to express our heartfelt appreciation to our many dear relatives and friends in Victoria, Knowlton and Cowichan for the kind expressions of sympathy received in our recent bereavement in the loss of our beloved father, the late Thomas Ashton. Thanks to the Rev. Dr. Pilter, Mr. Cooper and Mr. Meadock, of Mt. Hope, Ont., for the beautiful floral tributes, and finally to those who were able to come this far to see us to extend our deep appreciation and most humble thanks.

Pat and Bill Cottingham
Comox, B.C.

We, the family of the late Mr. R. Halgerson, wish to express our sincere thanks and appreciation to our many friends who were so kind to us during our recent loss of our beloved father and father-in-law, and also to the nurses and staff of the Veterans' Hospital.

Mrs. Alice Halgerson and family.

I wish to thank all my friends and neighbors for the beautiful cards, sympathy and all other kindnesses received during my recent bereavement. Also for the floral offerings. Thank the Ladies' Auxiliary for the donation for their assistance.

Joseph Sowerby
R.C.A., Victoria, Sask.

9 IN MEMORIAM

CHADWICK—In loving memory of our dear wife and mother, who passed away July 28, 1936.

We miss her more and more each year,
Our love need no one else to prove.
For proof often really where to appear,
Lies remembered in her love.

Sorely missed by her husband, son and the others. Prayer for her dear soul.

R.C.A., Victoria, Sask.

10 FUNERAL DIRECTORS

SANDS
MORTUARY LIMITED
"MEMORIAL CHAPEL OF CHOICE"
VICTORIA, B.C.

SANDS
FUNERAL CHAPEL
SIDNEY, B.C.

McCALL BROS.
"The Floral Funeral Chapel"
Service that meets your exact requirements in beauty, dignity and cost
1600 VANCOUVER STREET
5-4065-66

THOMSON FUNERAL HOME
SO MUCH IN SERVICE
SO LITTLE IN COST
1625 Quadra Street — 6-3412

CHAPLIN'S FUNERAL CHAPEL
Kindness Courtesy Service
630 Quadra Street — 6-6612

HAYWARD'S
B.C. FUNERAL CO. LTD.
ESTABLISHED 1867
734 BROUGHTON STREET 3-3614

INDEX TO WANT AD HEADINGS

Classification	No.	Classification	No.	Classification	No.
Acreage for Sale and Wanted	136	Flats and Apts. Wanted	120	Mortgage Loans	141
Announcements	14	Furniture	88	Personals	39
Auto Repairs and Service	128	Fuel	68	Professional Services	37
Autos	130	Funerals	10	Personal Loans	140
Boats and Marine	69	Funeral Directors	10	Pets	80
Business Personals	40	Help Wanted	26	Property Wanted	135
Business Connections	145	Offices to Rent	127	Property for Sale	134
Business Services	36	Rooms to Rent	124	Property to Rent	125
Cards of Thanks	6	Housekeeping Rooms	125	Rooms Wanted	123
Cars for Sale	129	Houses Wanted	122	Situations Wanted, Male	29
Cars and Trucks Wanted	127	Houses to Rent	121	Situations Wanted, Female	30
Coming Events	15	Houses for Sale	130	Vacation Guide and Summer Resorts	110
Country Homes and Properties	131	In Memoriam	9	Warnings and Agents	28
Courses and Correspondence	117	Lodges and Societies	16	Wanted to Buy	86
Dancing	47	Lost and Found	20	Teachers Wanted	27
Dancing	46	Marriages	3	Timber	131
Education	42	Miscellaneous to Rent	139	Trucks and Trailers	131
Entertainments	7	Miscellaneous for Sale	60	Wanted Male Help	21
Exchange Real Estate	140	Miscellaneous Wanted	62	Wanted Female Help	26
Farms for Sale and Wanted	135	Monumental Works	11	Wanted to Borrow	142
Flats and Apts. to Rent Furnished	123			Wanted to Buy Houses	133
				Wanted to Rent	122
				Miscellaneous Wanted	139

11 MONUMENTAL

MORTIMER'S MONUMENTAL Works Ltd., 623 Cadra St. Est. 1877. Monuments markers, curbings, bronze plaques, marble granite and stone for fireplaces, building construction, etc. 3-4481.

STEWART MONUMENTAL WORKS Ltd., 1463 May Street. 4-1483. Memorials, bronze tablets, curbings and fireplaces of choice B.C. and Swedish granites. Night phones 4-3141, 9-1298.

VICTORIA MONUMENT LIMITED "Memorials of Distinction" 1001 DOUGLAS ST. 3-4824

12 FLORISTS

BROWN'S THE FLORIST
FLOWERS FOR EVERY OCCASION
916 VIEW STREET
Phone 4-4612, 4-9311; night 4-3821

14 ANNOUNCEMENTS

STOCK REDUCTION SALE. We are reducing our stock by $30,000. Your chance to buy a sweetheart diamond, etc., at terrific sacrifice. Murdoch-Orward, 700 Yates Street.

THE COLONIAL DINING ROOM in the James Bay Hotel invites your inquiry for private or club luncheons or dinners. Open daily until midnight. 270 Government St. 4-7181.

COACH LINES MYSTERY TRIPS. See different beauty spots each week. Stop for tea. Pick 'em! Leave terminal 1:30 p.m. return 5. Adults $1.50, children 75c.

IMPORTANT
Opening Soon
Mrs. Terry's Home for aged infirm folk, convalescents or elevations. Phone Mrs. Keene 3-7631.

PETERS SEA FOODS UNDER new management, the finest stuff will be offered in spring and halibut and fish and deep-fried chicken. 1426 Douglas Street.

[illegible] 1937 Ford Sedan, small mileage, [illegible] $25 reward.

FLOWERS FOR WEDDINGS WORTH [illegible] THE UNITED FLORISTS. 843 Fort Street. 14-27

HAVE YOUR FORTUNE TOLD BY Madame Anita. Most popular reader. Clairvoyant Sharp. Suggestive. H.B.C.

15 COMING EVENTS

Discussion valuation of Harold Robinson, address on Humanist philosophy, 11 a.m. Sunday, July 25, 721 Courtney St. [illegible]

HUNTER'S HOLIDAY RANCH, Westland, [illegible] Camping, [illegible] Sundays.

COACH LINES MYSTERY TRIPS. See different beauty spots each week. Stop for tea. Pick 'em! Leave terminal 1:30 p.m. return 5. Adults $1.50, children 75c.

BINGO MONDAY NIGHT, 8 P.M. 1313 Government St. All cash prizes. Attractive door prize.

HADASSAH ORGANIZATION rummage sale Wed. July 31. Town Market.

20 LOST AND FOUND

LOST—TWENTY SEVEN DOLLARS BROWN leather wallet, vicinity Douglas and Hillside. Reward. Find, keep or leave [illegible]

LOST—FIVE SWIMMING MEDALS in plastic case in town or Mount Douglas park on Sunday. Wear age. Saturday morning. 1-5444.

PERSON THAT PICKED UP BLACK and white cat alone on the road please return to 2-3 Fort House [illegible]

LOST FISHING ROD AND REEL, in boat at the Otter Point fishing grounds, on July 21. 2-1530.

MALE BULLDOG PUPPY, BLUE with grey, [illegible] Peter. Talking badge. 2-597.

LOST 1-LEGGED DOG, [illegible] $5.00. [illegible] area. Mrs. [illegible] 3-3074. Reward.

LOST — CARNARVON PARK [illegible] 2-[illegible]

LOST — TURQUOISE BRACELET [illegible]

21 MALE HELP WANTED

THE HANEY CORRECTIONAL INSTITUTION
Requires
GRADUATE OFFICER
Duties: instructs and supervises [illegible] in [illegible] and [illegible] work, farm and dairy work, and sports. Place a strong emphasis on character and [illegible] the [illegible] of all the inmates.
Qualifications: Must have [illegible] or equivalent, preferably with the ultimate object of establishing a [illegible] in the [illegible] of all the inmates.
Salary: $125.00 per month.
Applicants must be [illegible] and have a good record of [illegible] and character references.
Apply: Superintendent, The Haney Correctional Institution, Haney, B.C.

WOODWARD STORES, LTD. has vacancy for graduate pharmacist. This position includes display and an opportunity for a keen young man to learn merchandising.
Top salary and all store privileges including profit sharing.
Write or call in person at any Woodward Stores Ltd.

LIGHTKEEPER, CLASS 2, $3,540-$4,020 (plus allowances as author[illegible]), at Quatsino, B.C. Lightkeeper, Class 3, $2,760-$3,240 (plus $60 per annum for operation of hand fog horn) at Fiddle Reef, B.C. Full particulars on posters at offices of the Civil Service Commission, National Employment Service and Post Office. Apply now to Civil Service Commission, 6th Floor, 1110 W. Georgia St., Vancouver, B.C.

EXPERIENCED MAJOR APPLIance technician for well-established appliance store preferably with some knowledge of radio and TV. M.S.A. benefits. Apply Victoria Press, Box 1139.

A YOUNG MAN FOR LARGE COMmercial storage and transportation firm, must be able to type, knowledge of record keeping helpful. Starting salary $75 per month. Victoria Press, Box 1138.

QUALIFIED ACCOUNTANT FIRE, forty[illegible] under age 40. Opportunity for advancement, [illegible] qualifications and [illegible] held. Reply Victoria Press, Box 1137.

WANTED—PERMANENT EMPLOYment for front-end man. Experience with tires and lubrication necessary. References required. Victoria Press, Box 323.

FOOD PLAN SALES MANAGER must be experienced and own car. Character references required. Good opportunity for right man. Apply Victoria Press Ltd., Box 1094.

DESK CLERK REQUIRED BY leading Victoria hotel. Please state age, experience if any and telephone number. Victoria Press, Box 309.

EXPERIENCED BUILDING AND lumber supply salesman commission or salary. Alem Lumber, 910 Douglas Road. 3-8248, 3-4651.

LUBRICATION AND FRONT END man. State experience, salary wanted, nationality. Victoria Press, Box 136.

WANTED JANITOR FOR SMALL city church. $30 per month. Victoria Press, Box 229.

WANTED — OIL BURNER MECHANIC. Apply Sutton and Rawlings, 2037 Douglas.

AUTOMOTIVE MACHINIST APPLY Whitaker and Beverroth Ltd.

THERE OUGHTA BE A LAW

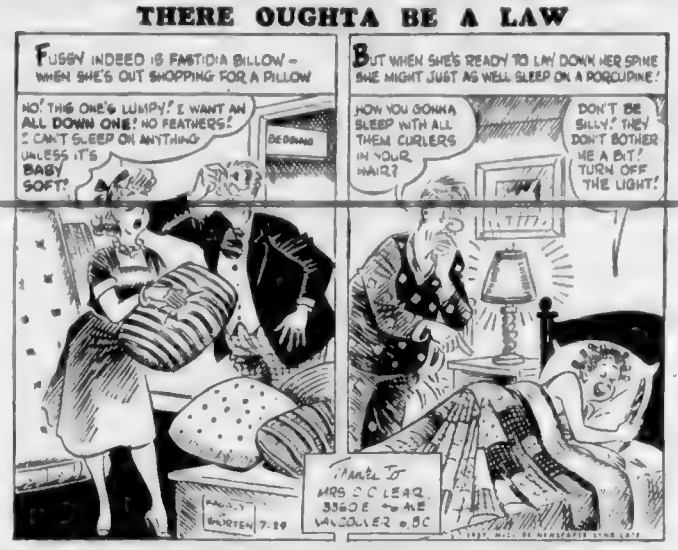

21 MALE HELP WANTED

CITY OF VANCOUVER

Applications from competent persons for the following positions should be addressed to the undersigned:

PERSONNEL DIRECTOR BOARD, 304 CITY HALL, 453 W. 12th AVE., VANCOUVER, B.C., not later than August 9, 1937.

PERSONNEL TECHNICIAN

To perform a variety of duties in connection with the [illegible] of personnel and related personnel transactions. University graduation with courses in personnel administration preferred. [illegible] Preferable some experience in personnel work. Salary $184 to $217 per month.

ASSISTANT ZONING PLANNER

To assist in the [illegible] Qualifications: [illegible] Preferable some experience in town planning work. Salary $175 to $201 per month.

B.C. Power Commission Requires Field Timekeepers

For employment on work on Vancouver Island and Mainland. Must have a [illegible] Technician Plus Aptitude [illegible] Interested persons should write to Mr. F. M. Rae, Personnel Director, P.O. Box 900, Vancouver, B.C., stating qualifications in detail and preferred salary.

ARE YOU SMART ENOUGH TO [illegible] Regular Rate Canada Permanent and Mortgage Corporation. MILITIA [illegible] Apply [illegible] Sergeant-Major, Victoria Militia District, Royal Rifles of Canada, Drill Hall, Victoria.

22 SALESMEN and AGENTS

UNUSUAL OPPORTUNITY!

We are now prepared to take on some additional men in connection with our [illegible] B.C. [illegible] Apply [illegible] Victoria Press, Box 1184.

25 MALE or FEMALE HELP WANTED

B.C. CIVIL SERVICE

Applications must be British subjects, preference given to ex-Service men.

SENIOR CLERK (Competition No. 37-[illegible]), Office of the Inspector of Boilers and Safety Officer, Department of Highways, Victoria. Salary $1161-$1339 per month. August 7.

CLERK-STENOGRAPHER (GRADE 1 Competition No. 37-[illegible]), Water Rights Branch, Prince Rupert. Salary $1044-$1141 per month. August 7.

[illegible] Competition No. 37-[illegible]). Salary $1210-$1395 per month. August 7.

CLERK (GRADE 2 TIMEKEEPER Competition No. 37-[illegible]), Department of Highways, Kamloops. Salary $1210-$1395 per month. August 7.

CLERK (PRINCIPAL Competition No. 37-[illegible]), Department of Highways, Victoria. Salary $1210-$1395 per month. August 7.

CLERK (GRADE 2

43 DANCING

THE BARCLAYS
DANCE STUDIO LTD.
Your First Lesson Only $1.00
647 Fort Street

ARTHUR MURRAY
915 Yates — Dance Studio

60 FUEL
DUAL

KIRK COAL

SUMMER PRICES ARE NOW IN EFFECT
THESE PRICES FOR JULY AND AUGUST ONLY
BUY NOW AND SAVE
Mainland Rivers Hard Lump
Mainland Rivers Hard Nut
McLean's Rivers Hard Nut
Kirkmix
Comox Chunk
Comox Furnace Mixture
CALL AND INQUIRE ABOUT BULKPAY PLAN
These prices are based on a minimum order of one ton or more within Victoria
YOU REALIZE THE MANY ADVANTAGES AND SAVINGS BY BUYING DURING THE SUMMER MONTHS
Big Economy Heat
Prices Are Right
More Heat Per Dollar
Measured Per Ton
BURN MILFOD RIVER HARD
the Kindling Size Lump
CAMERON ALTAVIEW FUELS LTD.
3-1121 2-1174 Cornwall at Government

FOOTHILLS ALBERTA BOOTLEG
cleaner, cooler, hot and long-lasting
O.K. FUEL CO. 6-2452

PROPANE GAS

PACIFIC PROPANE
LIMITED
2612 DOUGLAS 3-8711

WOOD AND SAWDUST

WOOD — WOOD
DRY CEDAR
2½ CORDS FOR $10
GUARANTEED NO RUBBISH
ALL 12"
3 Days only
IDEAL FUEL CO. LTD.
Phone 3-4612 - 2-2614

SPECIAL
Firelogs—$23 per Unit
(240 logs)
Delivered to your basement. This reduced rate for June and July only
HARKNETT FUEL LTD.
737 Pandora Ave. 4-2047

Immediate Delivery!
FIR MILLWOOD
2½ cords - $22.00
Colwood Fuel
DAY OR NIGHT 4-9411

Why Slave With Wood?
RICHARD HALL & SONS
746 Yates Street

DRYLAND FIR WOOD
Invite for house and truck here
COARSE FIR SAWDUST
Blower and Bins
SOOKE FUEL CO.
2-2211

SAWDUST
DHILLON FUEL CO.
3-3811 2-0430

ISLAND FUEL SUPPLY
No. 1 Douglas fir wood
slab mixed with inside blocks. 2½ cords for $32
Phone 2-3834 2-1973
Immediate Delivery.

FIR SHAVINGS
2½ units — $10.00
EMPIRE FUEL LTD.
738 Pandora Ave.

BONE-DRY KINDLING
Fir wood
PINEST ALDER FIR COLWOOD
Phone Day
RONALD HOPKINS
Day 2-2078 Night 2-4368

DRYLAND MILLWOOD
$13 2 in $26 2 cords after 7 PM
Cordwood
PRESTO LOGS
Sawdust
SPECIAL 1 WEEK ONLY
Land 12 wood
Cordwood
BLUEWOOD OFFICE
Assortment of Firewood
Order this week
Good wood
NO FIR BARK IN MILLWOOD
Change 20 cords $17 load 4-4

61 BUILDING SUPPLIES

BUILDERS SASH & DOOR LTD.
COMPLETE MILLWORK SERVICE

WHAT'S THIS?
A metal window for only 50¢? How can this be? Seems to me the metal would be worth that much. Yes, it is a fact there are many metal windows in these metal windows. Now, this is one of the metal windows. Complete with hardware, fastener and roto wind window opener.

ALL SIZES ON SALE
Galvanized metal sash are the most economical sash for your residential and commercial building.
Was Now
2 ft. 3 in. x 2 ft. 3 in. — $4.00 $3.00
4 ft. x 2 ft. — $6.00 $4.50
8 ft. x 3 ft. 8 in. — $14.00 $10.50
Lots of other sizes priced at half price.
Prices are based on 1 year old stock. Prices on frames close out sale.
Be sure to measure your rough opening size to fit in advance for saving on these specials.

BUILDERS SASH & DOOR LTD.
300 GARRALLY ROAD 2-7171
Open Saturday till 12.30

PLYWOOD
Fir Plywood
Douglas Fir Plywood
Douglas Fir Plywood
Douglas

Sunday Radio

CJOR, 600 CBU, 690 KIRO, 710 CJVI, 900
CKWX, 930 KOMO, 1000 CKDA, 1280

Most stations carry news on the hour, some on the half-hour. Major newscasts are **CJVI** 8 a.m., 12.30 noon, 6 p.m., 8 p.m., 10 p.m.; **CKDA** 12 noon, 6 p.m. 8 p.m. 10 p.m.; **CBU** 9 a.m. (BBC), 7 p.m. 10 p.m.; **KIRO** 5.30 p.m., 9.30 p.m., 11.15 p.m.; **KOMO**, 11 p.m.; **CJOR** 12.45 noon, 6 p.m., 10 p.m.; **CKWX** 8 a.m., 12 noon, 6 p.m., 10 p.m.

8 A.M.
CKDA. Light music; CBU, The Random Hour; KIRO, Church of the Air, KOMO Monitor; CJOR, Wings of Healing; CKWX, Salvation Army.

8.15 A.M.
CJVI. Salvation Army.

8.30 A.M.
KIRO, Salt Lake Tabernacle; KOMO Sunday Chapel, CJOR, Healing Waters; CKWX, Back to God.

8.45 A.M.
CJVI, Religious Talk CBU Weather; CJOR, Wallace.

9 A.M.
CJVI, KOMO, Bedding Peandes, CKDA, Sports; KIRO Light and Life; CJOR, Church and Ernest; CKWX, Sunday School.

9.15 A.M.
CKDA Fred Waring CBU, Answer Man, CJOR, World British Israel.

9.30 A.M.
CJVI, PTA. CKDA, Four Of A Kind CBU The Concerto; KIRO, Revival Hour, KOMO CKWX, Voice of Prophecy; CJOR, Lutheran Hour.

9.45 A.M.
CJVI, Parliament Hill.

10 A.M.
CJVI, Concert; CKDA, Music CBU Gardener Weather KOMO, Gospel Hour CJOR Vancouver British Israel; CKWX Bible Institute.

10.15 A.M
CBU, Mellorville Garden, KOMO Religious News; CJOR Light music

10.30 A.M.
CKDA Music Time CBU, Songs of Praise KIRO Hymns of Praise Light music KOMO, Eternal Light.

11 A.M.
CJVI CKDA CJOR, CKWX Church services; CBU Music Miniatures KIRO St. Louis Summer, KOMO Monitor

11.30 A.M.
CBU, Religious Periods KIRO World Music Festivals, KOMO Light music.

12 NOON
CJVI, Movie Trill, CKDA, Gospel Girls, CBU Music Royal, KOMO, Monitor

12.15 P.M.
CJVI Light Music; CJOR, Cuckoo Clock House; CKWX, Hawaii Calls.

12.30 P.M.
CJVI Weather; CKDA, Bonnie Scotland CBU, Capital Report Weather.

12.45 P.M.
CJVI, Light Music; CKWX, Sports

1 P.M.
CJVI, RCAF Sports; CKDA, Lombardo. CBU, Touch of Greenpaint; KIRO, Woolworth Hour; CJOR, RC Church of the Air, CKWX, Light Music.

1.15 P.M.
CKDA, Sports; CJOR, Four Squares Gospel.

1.30 P.M.
CJVI, CJOR Church of the Air, CKDA The Fifties CBU Orderly Speaking.

2 P.M.
CJVI Who What Why Where When CKDA Popular Music CBU Music Destinies KIRO Classics CJOR Call of China CKWX Viewpoints.

2.30 P.M
CJVI Song Celebrities; KIRO World Affairs, Light music CKWX PCL Baseball CJOR Music

3 P.M
CJVI CKDA CJOR Light Music KOMO, Points of Interest Considine

3.30 P.M.
CKDA, Norm Pringle; CBU Weather; KOMO, Meet The Press, CJOR, Light music

3.45 P.M.
CJVI, Weather, TBA; CBU Light music.

4 P.M.
CJVI, CKDA, Drivers' music; CBU UN on Bonn; KIRO Music Home Monitor CJOR, BBC Show, CKWX, Light music.

4.15 P.M.
CBU, Commodores.

4.30 P.M.
CKDA, Kiddie Reports CBU Little Symphonies; KIRO, Radio Workshop; CJOR Billy Graham

5 P.M.
CJVI Hi fer a fiddle; CKDA, Western Music, CBU, KIRO Light music, CJOR, Recital Hour.

5.30 P.M.
CJVI, Barbershop Ballads, Bandset.

6 P.M.
CJVI CKDA Sports; CBU, Purple Playhouse; KIRO, Stan Freberg; CJOR, Light Music; CKWX, Sam Rose.

6.15 P.M.
CJVI Light music; CKDA, This Week in Victoria CKWX, This Week.

6.30 P.M.
CJVI, Reg Stone, CBU, Music Bizzo KIRO Sea Hunt, CKWX Commentary, Sports

7 P.M.
CJVI Rotry and Pensley; CKDA Wayne King CBU, Weekend Review Appraser, KIRO Jimmy Wakely, CJOR Rose Breadbeck, CKWX TBA

7.30 P.M.
CJVI Southland CKDA, Lawrence Welk CBU, Chevrolet KIRO Gunsmoke KOMO Truth Wants to Know CJOR, CKWX Church Services

8 P.M.
CKDA Perry Como; CBU, CBC Stage KIRO Suspense KOMO Monitor

8.30 P.M.
CJVI. Band Concert from [illegible] Freddy Martin KIRO Mitch Miller CJOR People's Gospel. CKWX, Family Theatre.

9 P.M.
CJVI CKDA, CJOR Light Music; CBU Summertime KIRO, Sports. Light music; KOMO, Family Living, CKWX, Yes and Jinx

9.30 P.M.
CJVI, CJOR, Opportunity Knocks KOMO Billy Graham, CBU Winnipeg Concert, CKWX, Life Begins at 80.

10 P.M.
CJVI, Weather CKDA, Pop music, KIRO, Face the Nation; KOMO, Wadsworth Chapel

10.15 P.M.
CJVI. CKWX, Light Music CBU 1929 Crash, CJOR, Lighthouse of Hope

10.30 P.M.
CJVI, Billy Graham CBU Camp, Let Us Pray KIRO, City Hospital KOMO, Dr Barnhouse, CKWX Close of Day

10.45 P.M.
CKDA Sports; CKWX, Chapel of Chimes

11 P.M.
CJVI CKWX Sports CKDA Popular music, CBU Big Country Masterpieces KIRO Hymns of Praise; CJOR, Light music

11.15 P.M
CJVI CKWX Light music KOMO Weather Literary Scrapbook

11.30 P.M.
KIRO World Vision; KOMO Catholic Hour

Monday Radio

CJOR, 600 CBU, 690 KIRO, 710 CJVI, 900
CKWX, 930 KOMO, 1000 CKDA, 1280

Most stations carry news on the hour, some on the half-hour. Major newscasts are **CJVI** and **CKDA** 8 a.m., 12.30 noon, 6 p.m., 10 p.m.; **CBU**, 8 a.m., 9 a.m. (BBC), 12.15 noon, 7 p.m., 6 p.m. **KIRO** 9.45 a.m., 1 p.m., 6 p.m. 11 p.m., **KOMO** 8 a.m. 1 p.m., 6.15 p.m., 8.30 p.m., 11 p.m., **CJOR** 8 a.m. 12.45 noon, 10 p.m.; **CKWX** 8 a.m., 12 noon, 6 p.m., 10 p.m.

8 A.M.
CJVI, Al Smith CKDA, CKWX Sports CBU, Weather Bill Ryan

8.15 A.M.
CKDA, CBU, CJOR, CKWX, Light music; KIRO, Clifford and Clark.

8.30 A.M.
KOMO Dial 1000 Morning report, CJOR, Billy Browne; CBU Concert.

8.45 A.M.
CKDA Racing Reporter

9 A.M.
CJVI, CKWX Mystery Melody. CKDA, Who Am I.

9.15 A.M.
CJVI, Memories; CKDA, Tippy O'Neill; CBU Western Music; KOMO Dial 1000 CKWX, Light music.

9.30 A.M.
CJVI Aunt Mary CBU Laura Lee KIRO David Valle CJOR, Who Am I.

9.45 A.M.
CJVI, Dr. Paul, CBU, Composers' Corner. KIRO, Howard Miller; CJOR, Lombardo

10 A.M.
CJVI Sit for the CBU, Morning Visit KIRO, Wendy Warren CJOP, Homemakers CKWX, Light Music

10.15 A.M
CBU Light music; KIRO, Backstage Wife

10.30 A.M.
CJVI Songs KIRO Perry Trent KOMO Katherine Wise

10.45 A.M.
CJVI CJOR Music, CBU, Matinee KIRO Art Primm

11 A.M.
CJVI My Living CKDA, Lawrence Welk CBU, Intermission, KIRO, Nora Drake; KOMO, Truth or Consequences; CJOR, Light music.

11.15 A.M.
CJVI, CBU, CJOR, Light music. KIRO, Ma Perkins.

11.30 A.M.
CJVI Welk, CKDA Music; CBU Theme & Variation; KIRO Dr Malone; KOMO, Bandstand.

11.45 A.M.
KIRO, Our Girl Sunday.

12 P.M.
CJVI, Music; CJOR, Sunshine CKDA CKWX, Weather; KIRO, Right to Happiness.

12.15 P.M.
CKDA, Popular music; CBU Showcase, KIRO, Around Mrs Burton, CJOR, Kiddies' Carnivals CKWX Rhythm Pals.

12.30 P.M.
CJVI, Weather, CKDA, Sports CBU Farm News; KIRO Strike It Rich

12.45 P.M.
CJVI CKDA Music CBU, Marine Weather KIRO, Pat Boitrom.

1 P.M.
CJVI Perry Como CKDA, Richards CBU 100 Centuries Masterpieces CJOR CKWX Light music.

1.15 P.M.
CJVI Where Am I KIRO, Cash Nelly KOMO Farm News

1.30 P.M.
CJVI KIRO Light music; KOMO, Vanity Fare

2 P.M.
CJVI Around Town CBU, Afternoon Concert, KIRO, Godfrey. CJOR Light music CKWX Neighbor Nina CKDA Tippy O'Neill

2.30 P.M.
CBU Matinee

3 P.M.
CKDA, Norm Pringle; KOMO, True Confessions CJOR, Light music.

3.30 P.M.
CBU, Our Girl Sunday; KIRO, Barry & O'Day, KOMO, Our Mans Family; CJOR, Houseparty.

3.45 P.M.
CBU, light music KIRO, Road of Life. KOMO, Dr. Gentry.

4 P.M.
KIRO Linkletter, KOMO, Matinee; CJOR, Popular music.

4.30 P.M.
CJVI, Rolling Home, CKDA, Kiddie Korner, CBU Adventure Ahoy, KIRO, Judith Kane KOMO, Woman in My House

4.45 P.M.
CBU, Smugglers' Cove; KIRO Housewives League; KOMO, Pepper Young.

5 P.M.
CKDA Sheriff, CBU On the Scene, Bribing, Sports; KOMO Dial 1000 CKWX, Light music

5.15 P.M.
CJOR Race Highlights KIRO, Beadle' Home

5.30 P.M.
CBU Racing Reporter, Recital

6 P.M
CJVI CKDA Sports CBU, Barn Dance Gang; CJOR, City Mike

6.15 P.M.
CJVI Homecomers, CKDA Popular music, CJOR Light music CKWX Sports

6.30 P.M.
CBU CKWX, Light music.

6.45 P.M.
CJVI, Commodores KOMO, Dial 1000

7 P.M.
CJVI, Six For-One KIRO Tom Harman, Lowell Thomas; KOMO, Bob Nichols, Alex Drier, CJOR, Title Fight.

7.30 P.M.
CJVI, Dangerous Assignment CBU Richard Rodgers, KIRO Amos n Andy, KOMO, Big Sound

8 P.M.
CJVI Weather CKDA Sports; CBU, Lorna Doone, KIRO Clifford & Clark KOMO, Rebel Light music CKWX Ray Jacques

8.15 P.M.
CJVI, Wallace, CKDA Tele-Opinion; CKWX, Cecil Sells CJOR Racon

8.30 P.M.
CJVI, CJOR, Assignment, CKDA Barn Dance CBU, Summer Salute KIRO, Robert Q Lewis, CKWX, Light music

8.45 P.M.
KOMO, Life and the World

9 P.M
CJVI, CKDA Light music CBU CBC Stringers KOMO Boxing Page CKWX, Scotland Yard

9.30 P.M.
CJVI Front Row Center KIRO World Tonight Bowlin Nightline CJOR RBC Show CKWX Ink queen.

10 P.M.
CJVI CKDA Weather KIRO KIRO Calling

10.15 P.M
CJVI Sports CKDA Popular music CBU Oriental Interlude CJOR CKWX Light music

10.30 P.M.
CJVI CBU Light music KIRO Rock in Bible KOMO World Affairs, CKWX Close of Day

10.45 P.M
CKDA CJOR Sports CKWX Church of Chimes

11 P.M
CJVI CKWX Sports CKDA Pop music CBU Concert CJOR Light music

11.15 P.M.
CJVI Light music KIRO Capitol Entertainers, CKWX Pop music

11.30 P.M.
KIRO Light music KOMO, Job Finder Bands

63 MUSICAL INSTRUMENTS

PRE-INVENTORY SALE
CELLINI 120 BASS ACCORDION AND CASE
Regular $199.00
NOW $159.20
AT
WARD'S MUSIC LTD.
2 Stores to Serve You
1320 BROAD IN VICTORIA
413 W Hastings in Vancouver

CASTLE ACCORDIONS
The finest [illegible] on the market
SUPER 1006
120 bass with 16 reed prices from $[illegible]
Call in for a demonstration
Western Music Co Ltd.
758 Port St. 2-1311

You can learn to play the HAM MOND [illegible] at EATON'S
Sole Vancouver Island Dealers
(T EATON CO)
Phone [illegible]

Choice of Reconditioned Pianos See
DAVID STARK
at
MAYNARD'S
2-0741—55th Year

Maynard's Auctioneers
PAY TOP PRICES FOR PIANOS
2-0741—55th Year

PROFESSIONAL INSTRUCTION
GUITAR
BERNIE PORTER MUSIC STUDIO
1609 Blanshard Phone 2 0342

HEINTZMAN AND NORDHEIMER pianos, new and used, for sale or for rent. Showroom at 930 Douglas St. Appointment [illegible] any day or evening. Transportation [illegible] Clarke agents for Fletcher Bros. Ltd. Walter Fletcher.

COMBINATION [illegible] Electric Space Heater. A heat in the [illegible] Range. [illegible]

SEE AND HEAR THE BEAUTIFUL [illegible]

URGENT FOR BOY TO CONTINUE [illegible] and accordion. [illegible]

HAMMOND ORGAN WITH speaker like new. Make offer 2-4572 between 6-7.

SMALL UPRIGHT PIANO FOR RENT Rent applies. [illegible] Phone 3-0248 day or evening.

WANTED TO BUY, HEINTZMAN-Nordheimer or Mason & Risch piano 3-0248

LOW, BUT GRAND BIG UPRIGHT time [illegible] new Spinet piano with excellent tone for [illegible]

HOHNER ACCORDIAN accordion and case NO 3. 340 2-1934

SMALL GRAND PIANO FOR SALE phone 3-0248 day or evening

NEW AND USED ORGANS AND Pianos Willis 1004 Douglas 2-4113

MENDELSSOHN PIANO FOR SALE good [illegible]

OLDER TYPE PIANO GOOD CONDITION 1281 Grant St. 4-4221

64 TV, RADIO, SALES and SERVICE

VICTORIA WEST
RADIO AND TELEVISION
Drive in or home service
981 Esquimalt Rd Phone 3-6413

COMPLETE STOCK OF TAPES for tape recorders. Batteries for all makes of portable radios. KING TV AND RADIO THE BEST IN RADIO & TELEVISION
Johnson and Blanshard 4-9911

FOR GUARANTEED TV REPAIRS By qualified Technicians Members RETA
BUT FOR BEST SERVICE LTD
2309 Douglas Street Phone 3-1311

ALL TYPES OF ELECTRICAL REpairs. TV [illegible] Kenny Lee 742 Pandora St. 3-1194 Open Fridays 7-9 p.m.

WESTINGHOUSE 21" TV AND antenna, 1 year old. Will sacrifice for $500 Phone 3-8042 Mrs McMinn

ATKINSON & PEARCE
Guarantee Service and Repairs on all makes Radio and TV
2-8351 1109 Douglas Ave

TV RENTALS TO RELIABLE PARties Delta Electric 714 Cormorant 4-7416

CRESAVER TV
Servicing, antenna installation. Day 3-1164 Eve. 4-4431

17 INCH RCA VICTOR TV IN good condition. Reasonable. No marks. Phone 1-7843 after 6 p.m.

McMILLAN & WARDELL
Sales and TV service 3-1131 2-2427

HAULTAIN RADIO TV AP pliance repairs 1442 Haultain 2-1714

PORTABLE COMMUNITY [illegible] Sales center After 6 p.m.

CERTIFIED [illegible] PHONE Grant As soon [illegible]

65 REFRIGERATION

CHEST TYPE DEEP FREEZE [illegible] Phone 2-[illegible]

10 CU FT FREEZER NEVER used once. Warranty. [illegible] Phone 2-2761

1 CU FT AMANA [illegible] 4-[illegible]

McCLARY REFRIGERATOR 8 cu ft perfect condition $150 2-1974

8 FT G.E. REFRIGERATOR MOST [illegible] Must sell. 2-[illegible]

DEEP FREEZE G.E. CHEST TYPE like new. Bargain cash. 3-7814

10 CU FT DEEP FREEZE $275 or nearest offer 4-3126

REFRIGERATOR 9½ CU FT AD miral almost new 5-5366 afternoons.

66 BICYCLES and MOTORCYCLES

MOTORCYCLES WANTED
125 to 250cc in trade on used or new 500 and 650 cc Triumphs, BSA or Matchless Motorcycles
2047 Douglas St Phone 4-7062
Les Blow's Motorcycle Sales

NEW LOCATION
CARMICHAEL'S
BICYCLE SHOP
1720 DOUGLAS ST.
OPP H.B. CO.
2-9726

NUDE SELECTION OF NEW AND reconditioned bicycles to select from. Trade-ins accepted. Convenient terms
ROBINSON'S
1307 Broad 3-8212

OVERHAULS SPRAY PAINTING. 3 speed repairs. All work guaranteed. Also large selection of new and reconditioned bicycles priced to sell. Victoria Sporting Goods 1410 Douglas St. 4-7596

WE BUY, SELL, TRADE AND repair bicycles. Three speeds from $19.95. New tires $1.95, tubes, 95c. All repairs guaranteed. Dave Nielsen (formerly Adrenne's) 840 Johnson. 4-4723

BROOKLANDS MOTORCYCLE Sales & Service Ltd
NEW USED MOTORCYCLE PARTS
537 Fort Street 3-5924

250 CC BSA MOTORCYCLE, gas tank and take over payments. 349 Vincent Ave Phone 4-8101

1954 FRANCIS BARNETT GOOD tires $225 or nearest offer. Phone 3-3321

GIRL'S CCM BICYCLE, FOR age 9-9 years, good condition. $ 9021

GIRL'S CCM BICYCLE, GOOD condition. Generator light carrier. 2008 Transiter 4-2008

1953 MOTORCYCLE, A.J.S. 500 CC. single. Excellent condition. 4-1723

GENT'S SEMI RACER BICYCLE. $25 Good condition. 3-8007

1949 HARLEY DAVIDSON 45. REAsonable $ 2021.

MAN'S RALEIGH BICYCLE GOOD condition, $35. 5-2080

GIRL'S BALLOON TIRE BIKE $15 or trade for tricycle. 3-8007

WANTED SMALL BICYCLE TO suit 5-year-old girl 4-6050

1956 NORTON 500 SINGLE. 5-1663.

67 STOVES and FURNACES

SOUTHALL'S SPECIALS
1 Used white enamel Acme wood and coal range $65.00
1 Enterprise [illegible] range with [illegible] $225.00
1 Used Iron Fireman oil-fired floor furnace $120.00
1 Used used coal [illegible] and [illegible] $50.00
1 Used [illegible] range $35.00
4 [illegible] $45.00
SOUTHALL'S HEATING
749 Pandora Ave 4-2361

ENTERPRISE
FACTORY BUILT
OIL RANGE
Regular Price — $[illegible]
Less trade-in — [illegible]
YOU PAY ONLY $259
HUMBER'S
631 Bastion Street 5-1650

"PACIFIC"
The famous coal-in-steel furnace and [illegible] cells that cannot smoke. Gives you a lifetime's satisfaction.
PACIFIC SHEET METAL WORKS LTD
1090 Yates 2-3169

CONVERT YOUR PRESENT RANGE to Oil-O-Matic. Free survey and estimate. A-1 new Oil-O-Matic ranges, $129.50 completely installed with new 40 gal. tank from
C. TAYLER HOME APPLIANCES
765 Johnson Phone 3-3281

AUTOMATIC OIL FURNACES CYCLONE Air O-Matic range burners complete oil ranges. Installing and cleaning. Pier Patimaris made to and above Butler Bros. supplies Ltd. 707 View Street. Phone 3-8011

USED WELDED STEEL FURNACES in excellent condition, complete with 5 pipes, $85.00 up. Call for Telephone 1-2054 after 5 p.m.

STOVE AND FURNACE PARTS for most stoves and outdoor barbecue castings.
VICTORIA FOUNDRIES LTD
4-3124 622 Pembroke St

USED WELDED STEEL FURNACES in excellent condition, complete with 5 pipes, $85.00 up. Call [illegible] Phone [illegible] 4-4344 evenings 3-1037

18" WELDED STEEL FURNACE for sale. Excellent condition and complete with 5 pipes for $85.00. Call for Telephone 1-2054 after 5 p.m.

STOVE AND FURNACE PARTS for most stoves and outdoor barbecue castings.
VICTORIA FOUNDRIES LTD
4-3124 622 Pembroke St

USED WELDED STEEL FURNACES in excellent condition, complete with 5 pipes. Call [illegible] Phone [illegible] 4-4344 evenings 3-1037

NEW CROSLEY OIL RANGE, COMplete with supper coil, $246.50. Leiters Stove Store, 630 Fort. 3-3611

WHITE ENAMEL LIBBEY KITchen range, sandust burner. Can be converted to wood and coal. $75 [illegible]

FURNACE WITH PIPES. AUTOmatic air conditioning unit. Been operating 2-4004. Any offer considered.

WHITE ENAMEL LIBBEY KITchen range, sandust burner can be converted to wood and coal. $35 2-9296

REDUCED PRICES ON NEW AND used ranges and refrigerators. Service and repair. Eagle Sales, 1116 Fort. Phone 3-3922

ARCO OIL AND GAS FURNACES. Furnace repairs. Fire extinguishers. Metal Sheet Metal. 3-3915 2010 Douglas Street

FURNACES INSTALLED AND REPaired. Show Sheet Metal. 2146 Government 2-3341 days 5-2140 [illegible]

MUELLER CLIMATROL AUTOmatic heating an [illegible] and [illegible] 3-3281

WITE WESTINGHOUSE ELECTRIC [illegible]

ENAMEL RANGE [illegible] and oven. $100 [illegible]

WHITE ENAMEL [illegible] good condition, require [illegible]

ENTERPRISE 18 CAST IRON [illegible] good condition $15 Phone 3-1190

18 INCH McCLARY FURNACE with pipes and Protexo automatic [illegible]

WEDGEWOOD GAS RANGE DE [illegible] Apply [illegible] Lawn

RANGE AND FURNACE REPAIRS, [illegible] all burners [illegible]

HOT AIR FURNACE COMPLETE [illegible]

[illegible] PIPES [illegible]

[illegible] JEWEL RANGE CONdition [illegible]

MODERN DOUBLE OVEN ELECtric range [illegible] 3-2371 [illegible]

FAIRBANKS MORSE OIL HEATER, $50 or offer. 3-6037

TWO BARGETTE STOVES FOR [illegible]

OLD TYPE WOOD COAL STOVE [illegible]

COAL AND WOOD FURNACE IN top shape $35. Phone 2-7484

OIL FURNACE INST BURNER gas name. 637 Freeman 2-3204

PAWLEY WOOD AND GAS STOVE suitable for camping. $60 4-8084

OIL RANGE WITH CYCLONE BURNER good condition, $70. 7-2293

68 SEWING MACHINES

LARGE SELECTION OF USED MAchines. All types all guaranteed. Come in and see us! King Sewing Machine Ltd 742 Yates St. Phone 3-8313

8 SINGER PORTABLE ELECTRICS reconditioned and guaranteed. Also other makes. Taylor & Co., 810 Fort

SEWING MACHINE TUNE-UP special $2.95. Singer Sewing Centre, 730 Yates 3-8013

71 FARM IMPLEMENTS

SPECIALS
3—Used Cub Tractors
1—Demonstrator Model 100 with fast lift
1 Ford Tractor with special transmission and Everett Trencher
1—Almost new International 400 Tractor power steering torque amplifier heavy duty front end loader Cab and pure hay very special price
1—W30 International Tractor on rubber New rear tires
Massey-Harris No 9 Mower on rubber hydraulic lift.
1—Massey-Harris Green Crop Hay Loader
Forage Harvesters and Balers at special prices
All on display at our new lot
700 BLOCK TOLMIE AVE.
For IHC Quality Machinery or Trucks, See Ross Bird
MOONEY & SONS
International Harvester Dealer
Phone 3-4177 or 3-8027

TOUR JOHN DEERE DEALER
Sleep Brothers Beacon Ave
Phone 15 Sidney B.C.

1951 JOHN DEERE CRAWLER tractor complete with hoe. Only $600. Victoria Press, Sam Lee.

71 FARM IMPLEMENTS

Tractors and Equipment
Come in and see the new 1957 "100" Tractor—Plenty of power for every farm job. Also see the Armco products
Rotary Weeders
Oscillating Weeders
Tillovators
Blades and Rock Rakes
These machines will do your work faster better and at low cost. They would soon pay for themselves.
Core Forage Harvesters and Snowco Bale Loaders
24' Elevator with motor.
Used Machinery
Perdson Major (1954 model) with Sherman Backhoe and Davis Loader with buck and blade
Ford side mounted mower
McCormick cutless cutter $125
International side delivery. Rake on rubber. Nearly new $450
Ransome Crawler with full line of equipment
John Deere Potato Digger. like new
BUTLER BROS SUPPLIES LTD.
KEATING X RD PHONE 361

Ransomes MO 5 Tractor with plow and cultivator $750
Lots Hammer Mill and feed Cutter $225
McCormick Hay Loader $225
Jari Power Scythe $110
Planet Junior garden tractor with plow and cultivator $120
MAYHEW, STRUTT & WILLIAMS LTD.
2219 Douglas Street 4-2822

M.H. Cub Tractor with 3-point hitch. A-1 condition. A bargain $850.00
M.H. Cub Garden Tiller. Regular price $570.00. Only [illegible] $[illegible]
Single disc for above $[illegible]
Implement Trailer $[illegible]
Ferguson 7-ft. Mower Disc. Regular $835.00 Only $[illegible]
Ferguson 3-ft Tandem Disc Harrow. Very good $[illegible]
F. & F. TRACTOR EQUIPMENT LTD
2960 DOUGLAS 3-7163

71 FARM IMPLEMENTS

CASE MODEL FERGUSON TRACtor and [illegible] 2-7104

72 MACHINERY

FOR RENT
Compressors, Concrete Breakers
Rock Drills, Pumps, Mixers
J.&L. Chain Saw Agents
Alf Becker 2801 Tillicum Rd 4-6414

NEW CHAIN SAW FOR SALE OR lease over payments, gives 2 months 4-6787

WOOD LATHE AND DADO SAW and cutters also 8 Atlas shaper as new 3-1034

FINE MACHINE WORK. FRANK White 660 Discovery 3-4713

73 TOOLS for SALE or RENT

8" HOMECRAFT TILTING ARBOR circular saw with motor, dado set, molding head, set of cutters, 2 blades and stand. Like new condition. $150.

ALL TYPES OF TOOLS FOR RENT
ROBERTS MACHINERY
2307 GOVERNMENT 4-4813

74 GARDEN SUPPLIES

FERTILIZERS

FERTILIZE NOW — ORR DUCK guano for best results. Rose seeds, flowers, vegetables and lawns. 60c each. Sidney Duck Farm. Phone 180. We deliver

LET US FERTILIZE YOUR LAWN WITH POLIUM SPRAY
PHONE FOR DETAILS AND FREE ESTIMATES
C. J. McDOWELL
3-4130

GREENHOUSE SUPPLIES

GREENHOUSE AND AGRICULtural supplies of planter trays and baskets all types of wood boxes, seed flats, lumber
DALZIEL BOX CO. LTD.
Phone. 6-1422, 6-3614

GARDEN NEEDS

KEEP YOUR LAWNS GREEN
With fertilizers, plenty of watering. Fertilizers and sprinklers at low cost at S. & P. along with weed killers and insecticides.
SCOTT & PEDEN LTD
608 Cormorant St. 6-7151

74 GARDEN SUPPLIES

MOWER SALES AND SERVICE
LAWN MOWERS PRECISION sharpened. Pickup and Delivery. Key Shop 847 Fort 4-8231

MOWING
LONG GRASS CUT
Machine clean cuts, sacks. Wightman, 7-2461

PLOWING, ROTOVATING AND CULTIVATING
COOPER'S TRACTOR PLOWING, mowing, hay-raking, levelling, cultivating, back filling. 3-8316

GARDENS ROTOTILLED & MANure. 7-2436 after 5 p.m.

SCIENTIFIC TREE SERVICE
PRUNING SPRAYING FRUIT AND Shade trees. Dangerous trees removed. Chemical spraying of brush, grasses, weeds. 2-1870 Charles A. Currie, eves. 3-1640

A COMPLETE TREE SERVICE chain saw. Erling Carlson 3-8445

SEEDS BULBS AND PLANTS
THE FUCHSIA GARDEN COL wood selling choice plants. 4-1990

14 AFRICAN VIOLETS, 6 FUCHSIAS. 1384 Denman.

TOP SOIL SAND AND FILL
ALL KINDS OF FILL. See TO 61 60 per yard delivered. Wanted good top soil rock and fill. Will load and haul it ourselves. OK Truck-ing Co. Ltd. 1073 Wilkes 4-3007

TOP SOIL, PEAT MOSS, MANURE, rock gravel, mushroom compost, manure by the sack. E. Hibam. 6-1037

SANDY FILL, MIX IT WITH YOUR clay or spread on your driveway. 4-5397

SCREENED & P. ROCK, MANURE brick, cinders, fill. H. Vye. 5-5504

SPECIAL, CHOICE BLACK TOP soil. 6 yds. $12. 7-3221

BLACK PEAT SOIL, 5 YARDS for $31. Phone Sidney 387-W.

GRADE A TOP SOIL. 6-3094

80 BOATS and MARINE

FORCED TO SELL. LEAVING town. 27 family cruiser with 110 hp Chrysler Marine engine. Newly caulked and [illegible] removed. Only [illegible] Call Chemainus 220, Ewart Agencies.

18 FT PETERBOROUGH CANOE, in good condition 7-3046.

12 FT FIBERGLAS MOTH COM plete with Eight and heavy duty deck chairs, spare tube, tank, etc. $695. Phone 4-6844

SMART 18' OUTBOARD CABIN cruiser sleeps 2. Yellow cedar bottom, plywood sides, all covered with fiberglas. Phone 3-6291

18' DREAM BOAT CABIN COM plete with trailer and 1957 Johnson 35 hp electric start, new condition at 70% [illegible]

14' CLINKER OUTBOARD FRONT locker, convertible canvas cabin 9½ hp Sea Horse outboard right good $[illegible] 3-8487.

12 ft ACE NEW RUNABOUT, PLYwood construction, fiberglas bottom, windshield, steering wheel and leather upholstery. $300. Phone 3-6797.

80 BOATS and MARINE

BOAT SEATS
Non-swivelling type $6.50 and $8.50 [illegible] $10.50 and $12.50. Easily attached to all boat seats, gives comfortable back rest.
Ship Chandlers
McQUADE'S LTD.
Home of INTERNATIONAL PAINTS
1303 Wharf St. Phone 3-1141

14' SKAGIT SPORTSTER
Also [illegible] boats [illegible] out
TEE SEE Drive [illegible] boats
Complete [illegible]

SUNFAST PRODUCTS
& MARINE SUPPLIES LTD
843 Yates 2-1920

[illegible] Camp [illegible] and Supplies

TYEE BOAT RENTALS
[illegible]

SOUTH ATWATER OUTBOARDS
BUTLER BROTHERS
3194 DOUGLAS PHONE 5-1833

Reinell Boats
BUTLER BROTHERS
707 VIEW ST. 3194 DOUGLAS

CHRIS-CRAFT
Van Isle Marine Ltd Authorized Dealers

SPECIAL SALE
1 only 12' FIBERGLAS Open Boat Regular $195 Now Price $[illegible]
1 only 12' FIBERGLAS boat with [illegible] Regular $195 Now [illegible]
1 only [illegible] FIBERGLAS boat [illegible] Regular $[illegible] Now [illegible]
[illegible] ENGINE SPECIALS
[illegible] New value [illegible]
[illegible] 35 hp [illegible]
[illegible] SALES AND SERVICE

GAS MARINE
[illegible]

MARINE ELECTRICAL REPAIRS
[illegible]

DEARBORN INTERNATIONAL
Marine Engines
HP [illegible]
Sales and Service

[illegible] Marine Supplies
REBUILT [illegible] ROYAL" FIELDING HP MERCURY
[illegible] MARINE
CONVERTED STRAIGHT DRIVE
[illegible] MARINE DISTRIBUTORS
[illegible] KENSINGTON ST. 2-5813

BEST LUMBER FOR SALE IN small or large quantities [illegible] Free boat plans. Phone [illegible]

BULLDOG MARK & DOCK LTD
[illegible] Road

WANTED LUMBER TIMBER [illegible] Phone [illegible]

[illegible] Engineers [illegible]

[illegible] Marine [illegible]

[illegible] Marine [illegible]

[illegible] Marine

81 MISCELLANEOUS for SALE

GOVERNMENT APPROVED LIFE PRESERVERS FROM $3.95
ALSO
TA-PAT CO
DUAL PURPOSE BOAT CUSHIONS
$5.25
JEUNE BROS
OF VICTORIA LTD
CANVAS GOODS SINCE 1890
570 JOHNSON STREET

WAREHOUSE CLEAN-UP!
Great Deals ...
Mc & Mc
2400 GOVERNMENT ST.

$40 TRADE-IN
FOR YOUR OLD WASHER ON THE ALL NEW EASY SPIN-DALA TUB
REG. $229.95
SPECIAL
$169.95
REMINGTON HI-FI RECORD SALE
3 for $4.99
KENTS LTD.
747 Fort Street

THE FISH ARE STILL RUNNING!
DICKINSON & DUNN

STELCK'S
HARDWARE STORES

HOME SHIELD
A Real Good Quality HOUSE PAINT
BAPCO PAINT SUPPLY CO. LTD.
719 Yates

RECONDITIONED ELECTRIC washers for sale or rent. Taylor & Co. 816 Fort Street

BEEF, BY SIDE OR QUARTER. Hogs, half or whole. Good for locker. Sell reasonably. 3-9095.

USED CAMERAS
VICTORIA PHOTO SUPPLY LTD
1015 Douglas Street Phone 3-7343

SPECIAL PRICES ON GUARANTEED rebuilt vacuum cleaners. A B C Electric 808 Fort. 4-3113

PAINT SPECIALS IN OUR window. Sherwin Williams. 1316 Douglas

PORTABLE THREE-SPEED HI-FI record player. A ... $49.95. 1247 Fort Street. 4-9133

LADY'S LIGHT GREY TAILORED suit, size 20, perfect condition. $15. 3-1194

CLEAR ABLE PORTS ...

BACHRICH LABOR NATIONAL employment service. ...

CHESTERFIELD AND CHAIR ...

WHEELCHAIR ALMOST NEW ...

NEW MUSKRAT SHORTIE. RE-duced price for fast sale. Model Furriers. 3-8570.

PORCHLAIN LAUNDRY TUB AND ...

ELECTRIC VACUUM ALL AT ...

FOR SALE — 1957 ... 4-9133

RADIAN ARM SAW ...

BLUE GENDRON LUXURY LIKE NEW $25. Phone 4-4068

CARRIAGE, FAIR CONDITION ...

STEVENS OVER AND UNDER ...

SMALL TABLE SAW AND COMBINATION piano ...

KITCHEN RANGE, HANDY ...

CRESCENT TAPE RECORDER ...

CAMERA, PONY 828 AND FIELD case ...

NEW HAND-CROCHETED BANQUET table cloth. 2-8054.

GREY SUNSHINE BUGGY, like new. 3-1921

PORTABLE 3-ROOM STUCCO building complete. Offer. 7-3104

1 KEG 1½ INCH GALVANIZED roofing nails. 475. 3-4170

EARLY PEAR TREE. PHONE 4-9462. 1614 Pembroke

GENDRON BABY BUGGY AS NEW ...

LARGE WELL-MADE PACKING case 102x71. $25. 3-1117

SIDE ARM GAS WATER HEATER and BURNER, as new. 4-8125

FOR SALE — CROCHETED TABLE ...

ELECTRIC SANDER, BRAND NEW, cost $60, sell for $35. 3-6192

GENDRON BABY BUGGY AND high chair. 3-8010

CHIMES CLOCK, OAK TABLE, chairs, trunk, mirror. 3-5310

UNDERWOOD PORTABLE TYPEWRITER in case. 2007 Beach Drive. 3-3013

LOGANBERRIES. REASONABLE. 770 Rogers. 3-3073

ROLL AWAY BED, ALMOST NEW. 617 3-3610

PORTABLE SEWING MACHINE (Famous), as new, price $40. 4-7053

DISMANTLING LARGE GREENhouse equipment for sale. 3-4295.

WATCHES, JEWELLERY, MELLO ...

FOR TASTY FISH AND CHIPS, coffee, it's Chris' Cafe. 1633 Cook.

FOR SALE — "PET" 8" PORTABLE electric saw, $75. 3-1577

SPECIALIZING IN CHILDREN'S shoes. Pearl Prince. 4-8322

FOR PICTURE FRAMING, ORG CON S.

LOVELY ANTIQUE SOLID GOLD bracelet. No dealers. 3-7073

LIKE NEW 15-IN. CAST FURNACE; hall runner, etc. 3-6027.

GENDRON BABY CARRIAGE, GOOD condition, $20. 3-7284

FREE WORMS. 3-9004. 106 St. Charles

NEW 12-QT. SURPRIS PRESSURE cooker, $30. 3-3024

FOR RUBBER STAMPS, DIGGON'S.

82 MISCELLANEOUS for SALE

Maynard's Auctioneers
WE BUY AND SELL ALMOST ANYTHING.
FREE APPRAISALS.
NO OBLIGATIONS
4-3021 6-4653

Reconditioned Washers
30-Day Exchange Guarantee
Butler Brothers 707 View. At Your Washing Machine Centre

OFFERS
plainly marked on the envelope ... Offer for Scrap Iron ... Offer for Silver ... will be received by the undersigned up to noon Aug. 2, 1957, for a quantity of scrap iron located "as is and where is" at the ... Michigan St., Victoria, ... Further information may be had upon application to the Office of the Superintendent of Works, Department of Public Works, 500 Government St., Victoria, B.C.

SCRAP AUTOS AND TRUCKS
We will collect your old vehicle (and pay you a fair price) or you can deliver it to our plant (and make an extra five dollars). If you want the time you can take them off after delivery (for free) and after that the "HEAP" will be scrapped. WE DO NOT SELL USED CAR OR TRUCK PARTS.
Idea. With the Best Scrap Metal Firm.
CAPITAL IRON & METALS LTD.
Phone 4-2474 4-8441

BOATS, APPLIANCES OR WHAT ...

WANTED TROMBONE — PAIR ...

GOOD BOOKS ALWAYS BOUGHT at HAUNTED BOOKSHOP. 848 Fort Street. 3-1427

FURNITURE AND APPLIANCES PURCHASED FOR CASH. KILSHAWS — 4-644.

WE BUY SELL CAMERAS, RADIOS, TRUNKS, etc. Give us a call. Island Trading. 4-8384.

GOLD COINS AND OLD CANADIAN ...

HOUSE TRAILER — WILL SWAP ...

TRASH BURNER FOR KITCHEN — Reasonable, in good condition. 3-8417

USED FURNITURE, TRUNKS, ... Will pay highest cash price. Reliable Used Furniture. 3-6714.

WANTED — WALNUT RECORD cabinet in good condition. 3-5601

WILL STORE BUGGY FOR USE of same. 3-4777

FULL SIZED CRIB AND MATTRESS and also baby butler. 3-5134.

BOOKS? SELL THEM TO US. ADELPHI BOOK SHOP, 821½ Fort. 4-1748

WANTED — USED FURNITURE. Ho. and Bros. & Company. 3-6913

HIGHEST CASH PRICES PAID for good used clothing. 3-3816.

CONTINENTAL BED UNIT ¾ SIZE. 2-5516

... RECORD ...

WANTED — HP ...

DOUBLE SINKS AND HOSPITAL bed. 2-8 ...

FOR SALE — MASSEY HARRIS ...

ELECTRIC SEWING MACHINE ...

WANTED — HIGH A RED IN good condition. 3-4634

83 SWAPS

GIRLS, METALLIC RED 3-SPEED Airmaster bicycle, excellent condition for modern, large size running pressure cooker. Victoria Press Box ...

SWAP 16-FT. BOAT FOR CAR ...

CHAIN SAW FOR CHEVROLET ...

PEEL TYPE POWER MOWER FOR ...

TEARDROP SLEEPING TRAILER, will trade for boat. 3-3344.

90 PETS

AM A LOVABLE BEAGLE ...

PRETTY KITTENS AND NEUTERED cats require good homes. C.P.L. 4-6652 or 4-6554, 10-5 p.m.

JUST ARRIVED FROM FLORIDA ...

LOVELY APRICOT STANDARD poodles, 3 females, champion stock, at pet prices. 7-3183

BUDDIE BREEDING CAGES, aviary and aquariums, feed dishes. 3-8821

GOOD HOMES WANTED FOR house-broken part-Persian kittens. 3-5653

BEAUTIFUL REGISTERED POMERANIAN dogs. Phone 3-7341

LOVELY WHITE SPAYED CAT REquires adult home. C.P.L. 4-6652

REGISTERED COLLIE PUPS. 5139 Pat Bay Highway. 3-3629

LABRADORA GOOD HUNTING strain. 3-1073

BABY BUDGIES. L. TOSH, 1817 Pelham.

3 SPANIEL-TYPE PUPS FOR SALE. 3-1341

STRIP TRIM BATH, NAILS DIPPED, etc. Phone 3-2910

FOR SALE, SPANIEL, POP, 3 months old. 3-9103

THE GREATER VICTORIA DOG Obedience Training Club. 3-7008

FOR SALE — LABRADOR POINTER cross puppy. 7-8198

SIAMESE KITTEN, 3 MONTHS OLD, house-trained. 3-1804.

BEAUTIFUL BABY BUDGIES FOR sale. Phone 5-3001. 864 Oliver

91 POULTRY and HATCHING EGGS

What Can You Expect of Kimberchiks?
This Leghorn strain cross netted $4.29 INCOME OVER FEED COST in the three random sample tests in which it was entered in 1955-56. In 16½ months of age it averaged 264 eggs per pullet; at 16½ months it laid 209 eggs per pullet. The average liability is 95.6%, with eggs averaging 26 ounces per dozen during the first laying year in all three random sample tests it was first early egg size. The 4-137 Kimberchik does very well in cages or on floor litter in some areas. 95% of the Kimber Leghorns are on wire.
For further information write
Dereen Poultry Farm Ltd.
at
Sardis, B.C.

WANTED — LIVE FOWL AND roasters for prices. Weighed at your plant. 5-1182 or 5-2882.

WANTED — LEG-HAMPS, APRIL ...

WANTED — BABY CHICKS. PHONE Sidney 384-W.

92 LIVESTOCK and FEED

HORSES BOARDED
By the Day or by the Year.
Tack Room on 61 Acres
Beautiful Sea Frontage
Trotting and Bridle Path, Central Saanich, Near Island View Beach.
Phone Keating 96-R.
TWIN TOTEM RANCH

FOR SALE, FIVE MILKING GOATS ...

WANTED — FRESH COW. WILL PAY cash or trade Massey-Harris slipper combine. Keating 103-M.

JERSEY, FRESH OR TO FRESHEN, before end of August. Phone Sooke 31-K.

MINK FARMER NEEDS HORSES, etc. Phone any time, 4-3080.

PURE-BRED SUFFOLK RAMS FOR sale. Phone Keating 6-M.

FOR SALE — 20 TONS GOOD ... Phone Sidney 47-F.

FOR SALE — HAY FOR SALE. Phone ...

100 CARS FOR SALE

WEEKEND SPECIALS AT
SPEEDWAY MOTORS
1953 FORD ½-TON PICKUP
VERY CLEAN AUTOMATIC
$995

53 OLDSMOBILE 88 custom equipment $1795
54 CHEVROLET Sedan $1495
52 CHEVROLET Powerglide $1195
50 STUDEBAKER Champion Sedan $795
52 DODGE custom equipment $1095
50 METEOR Sedan, radio, heater, in good shape $695
49 PLYMOUTH Sedan $595

HOW ABOUT THIS FOR A REAL BUY?
'51 BUICK
SEDAN. CUSTOM EQUIPMENT. VERY CLEAN WHITEWALL TIRES. TU-TONE
$995

SPECIAL CLEAN-UP
50 AUSTIN $295
50 MORRIS $345
49 VAUXHALL $245
51 PREFECT $195
48 FORD $145
48 CHEVROLET Torpedo sedan $295

53 CONSUL. Really clean, top shape, low mileage $995
52 HILLMAN Radio, heater. Very clean, black $595

HOW ABOUT THESE!
49 STUDEBAKER SEDAN
52 CHEVROLET COUPE
52 TERRAPLANE COUPE
$65

TRUCKS
Real Money Makers
At the Right Price
'51 CHEVROLET ½-TON NEW PAINT
$495

53 DODGE ... $895
50 MORRIS ... $325
51 STUDEBAKER Pickup $325
49 STUDEBAKER Pickup $295
48 CHEVROLET Sedan Delivery $325
48 DODGE Panel $225

SPEEDWAY MOTORS
881 YATES STREET 3-2418
OPEN UNTIL 9 P.M.

Demonstrator Sale
57 AUSTIN A-55 Cambridge Sedan
56 WILLYS Custom Sedan, 4,000 miles
57 WILLYS Sedan Delivery, 4-wheel drive
57 AUSTIN Omnivan Panel Truck
Reduced Prices
Masters Motor Co.
818 View St. Phone 3-3841

1956 BUICK RIVIERA HARDTOP. Has every comfort and low mileage. One owner. Power steering and brakes, automatic transmission, custom radio, S-X-1 glass, special whitewall tires and undercoated. Consider $600 down on accepted credit.
TRIMAC MOTORMARKET 844 Fort
55 Meteor Sedan Delivery $1 795
55 Meteor Niagara, Automatic $1 995
54 Pontiac Tudor Automatic, radio, heater $1 695
10 Chevrolet, Radio, heater $995
51 Morris Minor $295
DOMINION MOTORS LTD.
3-8013 or 3-8014
Burnside off Douglas

1956 MONARCH FRASTON 4-DOOR hardtop. Automatic power steering, radio, heater, whitewalls, plastic seat covers, tinted glass, undercoated. One owner, 1,200 miles. $1,950 cash or consider trade. Victoria Press Box 1181.

1956 CHEVROLET BEL AIR V-8 4-door. Black and yellow. Can be financed. Must sell, moving country. Phone Sidney 384-Y.

100 CARS FOR SALE

THIS WEEK'S TOP BUYS AT EMPRESS

COME IN— BROWSE AROUND

56 STUDEBAKER CHAMPION SEDAN. Like new. $1995
57 METEOR RIDEAU 500 SEDAN Automatic. New car $3,750. NOW $2995
57 PONTIAC PATHFINDER SEDAN. New car $2,950. NOW $2595
56 HILLMAN SEDAN. Only $5,000 in car. $1,695. NOW $1495
56 VOLKSWAGEN COACH. Was $1,695. NOW $1395
55 PONTIAC DE LUXE 2-DOOR Radio. Was $2,350. NOW $2150
55 OLDS. SUPER 88 SEDAN Automatic bonded. Was $3,095. NOW $2595
54 OLDS 98 SEDAN. Automatic Bonded. Was $2,695. NOW $2495
54 BUICK CENTURY SEDAN Dynaflow, power steering. Was $2,950. NOW $2450
54 PONTIAC PATHFINDER 2-DOOR SEDAN. Was $1,795. NOW $1395
54 OLDS SUPER 88 SEDAN Automatic power steering. Was $2,895. NOW $2395
51 OLDS 88 SEDAN. Automatic, radio. Was $1,495. NOW $1395
52 MERCURY HARDTOP. Automatic, radio. Was $1,895. NOW $1695
53 CHRYSLER SEDAN. Automatic, radio. Was $1,795. NOW $1595
54 PONTIAC CHIEFTAIN SEDAN. Very good. Was $1,795. NOW $1695
53 FORD CUSTOM SEDAN Automatic, radio, new motor. Was $1,595. NOW $1495
53 CHEV. DE LUXE SEDAN One owner. Was $1,495. NOW $1395
55 ZEPHYR SEDAN. Was $1,595. NOW $1495
54 VAUXHALL VELOX SEDAN. Two-tone blue and ivory. Was $1,495. NOW $1395
53 VAUXHALL VELOX SEDAN Custom radio. Was $1,295. NOW $1195
53 AUSTIN CONVERTIBLE. Was $895. NOW $795

Look Them Over!
All Cars Priced to Sell

51 BUICK SPECIAL SEDAN. Was $1,195. NOW $1095
52 PONTIAC DE LUXE SEDAN. Was $1,295. NOW $1195
52 CHEV. DE LUXE SEDAN. Was $1,195. NOW $1095
52 FORD CLUB COUPE. Radio. Was $1,195. NOW $1095
51 PONTIAC DE LUXE SEDAN. Was $1,195. NOW $1095
50 PLYMOUTH CLUB COUPE. Was $1,050. NOW $975
49 PONTIAC 2-DOOR COUPE. Was $895. NOW $795
47 PONTIAC SEDAN. Was $495. NOW $420
47 PLYMOUTH SEDAN. Was $475. NOW $395
48 CHRYSLER Good motor. Was $185. NOW $285
47 MERCURY 2-DOOR COUPE. Was $495. NOW $400
47 HUDSON 2-PASS. COUPE. Was $295. NOW $225
50 AUSTIN A40 SEDAN. Was $475. NOW $395
51 AUSTIN A40 SEDAN. Was $550. NOW $495
53 AUSTIN A30 SEDAN. Was $695. NOW $595
49 AUSTIN A40 COACH. Was $350. NOW $195

TRUCK BUYS
50 MERCURY ½-TON PICKUP $350
48 PONTIAC SEDAN DELIVERY $295
49 FORD ½-TON PANEL $275
47 INTERNATIONAL ½-TON PANEL $225
48 GMC 2-TON FLAT DECK $395
53 PONTIAC SEDAN DELIVERY $1095
54 PONTIAC SEDAN DELIVERY $1395
55 FORD SEDAN DELIVERY $1595
55 GMC ½-TON PICKUP, automatic drive $1795
48 INTERNATIONAL ½-TON PICKUP $495

No Time Payments Till Sept. 15

EMPRESS MOTORS LTD.
Fort at Quadra
Phone 2-7121

MORRISON
BEST BUYS IN Completely-Checked CLEAN CARS

51 CHEVROLET Powerglide heater $1075
51 CHEVROLET, heater $995
54 Austin Sedan radio and heater $1045
54 HILLMAN Sedan, radio and heater $995
51 CHEVROLET, heater $995
53 FORD Sedan, heater $895
53 VANGUARD Sedan heater $795
53 VANGUARD Sedan heater $795
47 HUDSON Sedan $175

HIGHER TRADES
More for Your Car
AT MORRISON'S

57 OLDSMOBILE Sedan 98, with power windows, hydramatic. Hardtop Holiday sedan with radio and heater $4995
56 OLDSMOBILE 88 with power brakes, ... $4595
55 BUICK Roadmaster Sedan ... $3495
56 OLDSMOBILE Sedan ... $3395
56 CHEVROLET Sedan ... $3495
56 BUICK Special Sedan ... heater $3195
55 OLDSMOBILE Power steering, hydramatic, radio and heater $2695
54 OLDSMOBILE Sedan. Power brakes, power steering, power windows, hydramatic drive, radio and heater $2495

EASY TERMS
No Monthly Payments
Till Sept. 14

56 CHEVROLET Nomad, automatic, radio and heater $3495
57 CHEVROLET, heater $2995
55 OLDSMOBILE Sedan, power steering, hydramatic, radio and heater $2695
56 CHEVROLET Powerglide, radio and heater $2695
56 CHEVROLET, heater $2495
56 PLYMOUTH 2-Door, automatic transmission, heater $2495
56 CHEVROLET, heater $2495
56 PLYMOUTH 2-Door, automatic transmission, heater $2495
56 CHEVROLET, heater $2495
55 Imperial Sedan V-8, automatic transmission, power steering, heater $2395
55 PLYMOUTH Coupe, heater $2195
56 METEOR 2-Door Sedan $2195
55 CHEVROLET, heater $1895
55 FORD Sedan, heater $1795
55 CHEVROLET, radio and heater $1695
54 FORD Ranch Wagon, heater $1695

30-DAY EXCHANGE
6-Mon. Warranty

54 CHEVROLET, heater $1395
53 STUDEBAKER, heater $1595
55 ZEPHYR Convertible, radio and heater $1695
53 CHEVROLET Bel Air radio and heater $1495
54 CHEVROLET, heater $1445
52 PLYMOUTH Suburban $1395
51 OLDSMOBILE Rocket 88, heater $1395
53 CHEVROLET heater $1395
53 PLYMOUTH Sedan $1295
53 CHEVROLET Sedan heater $1395
53 CHEVROLET, heater $1245
52 CHEVROLET 2-Door, heater $995

USED TRUCKS
57 CHEVROLET ½-Ton Pickup, heater $1995
56 FORD ½-Ton Pickup $1895
56 CHEVROLET ½-Ton Pickup, heater $1795
54 CHEVROLET Sedan Delivery, heater $1395
51 CHEVROLET Delivery, heater $895
49 MERCURY 3-Ton, heater $695
51 GMC ½-Ton Panel $495

VICTORIA'S BUSIEST DEALER
MORRISON
Chevrolet-Oldsmobile Ltd.
940 Yates 3-1108
Chevrolet - Oldsmobile Cadillac

1954 MONARCH LUCERNE AUTOmatic, power equipped, custom radio and air conditioned, white-wall tires, many extras. $2,450. Excellent condition. See at 1309 Fort Street Apt. 4, evenings.

1957 METEOR 4-DOOR RANCH wagon. New car guarantee. Fully equipped. Will take trade-in. Can be financed. Taylor's Tire Service, 816 Pandora Avenue.

1957 TR 3 SPORT CAR. 3,300 MILES. Fully equipped. $2,150 also 1950 Morris Minor hardtop, new tires and heater. $350. 3-4756. 2036 Whittier Ave.

1952 CHEVROLET 2-DOOR. GOOD condition. 3-6190.

100 CARS FOR SALE

NATIONAL MOTORS
THE BEST SELECTION IN VICTORIA
LOWER THAN EVER PRICES

1957 PLYMOUTH Sedan, signals, heater $2495
1957 ... Door Hardtop, radio, heater, automatic power brakes, power steering, many more extras. Save $400. 1 owner $4395

MORE FOR YOUR TRADE

1956 METEOR Niagara Sedan, heater, radio, automatic transmission, signals, two-tone. 1 owner. Only $2395
1955 MONARCH Sedan, heater, two-tone, signals. Only $2295
1955 METEOR Sedan, heater, seat covers $1595
1955 FORD Sedan, heater, two-tone, seat covers $1595
1954 OLDS 88 Super Sedan, radio, heater, automatic $2395
1954 FORD Country Sedan Radio, heater, overdrive $1995

6-MONTH WARRANTY
30-DAY EXCHANGE

1953 CADILLAC Sedan, radio, heater, automatic power brakes, power steering, air ... $2995
1952 BUICK Custom Sedan ... $1349
1952 OLDS 88 Sedan, Hydramatic, radio $1599
1946 PONTIAC 2-Door Sedan, good transportation $295

NO PAYMENT TILL MID-SEPTEMBER ON PERSONALIZED BUDGET TERMS
FREE CREDIT LIFE INSURANCE
FREE PERSONAL ACCIDENT INSURANCE
FREE ROAD AND TOWING SERVICE
ENGLISH CARS

1954 AUSTIN Somerset Sedan $965
1954 AUSTIN Somerset Sedan $979
1954 ANGLIA 2-Door Sedan $875
1953 AUSTIN Somerset Sedan $895
1953 AUSTIN A70 Sedan $699
1953 AUSTIN A40 Sedan $879
1953 AUSTIN A40 Sedan $869
1952 AUSTIN Somerset Sedan $729
1952 HILLMAN Minx Sedan $749
1952 AUSTIN Somerset Sedan $666

ALL TIME CONTRACTS LIFE INSURED

1952 METEOR Sedan, heater, two-tone, visor $1045
1951 PLYMOUTH Coupe, heater $795
1951 PLYMOUTH Sedan, heater $895
1950 FORD Sedan, heater, radio $595
1950 MORRIS Minor 2-Door $395
1949 BUICK Sedanette, radio, heater, automatic, seat covers $995
1948 PONTIAC 2-Door, radio, heater $295
1948 PLYMOUTH Sedan $345
1947 CHEV. Tudor, heater $345

NO MONTHLY PAYMENTS TILL SEPT.
ALL TERM CONTRACTS LIFE INSURED

TRUCK CLEARANCE

1948 MERCURY ½-Ton Pickup $295
1955 FORD ½-Ton Pickup, heater $1495
1949 FORD Pickup, heater $495
1953 FORD Pickup, heater $995
1949 CHEVROLET Pickup $495
1955 FORD Pickup $1495
1956 FARGO ½-Ton Pickup, heater $1695
1956 FORD F-500 ... $5195

OPEN EVENINGS
NATIONAL MOTORS
819 YATES 4-8174

MIDTOWN AUTO SALES LTD
846 Yates 3-3841

1948 FORD Pickup, 2,500 miles $1 895
53 DODGE ½-Ton Pickup ... $695
50 PONTIAC Sedan ... $495
54 PLYMOUTH 5-passenger, Nice condition ... $1 195
54 PLYMOUTH Coach 16,000 miles Down ... $700
51 FORD 5-passenger, Radio, heater ... $995
49 FORD Sedan ... $300
3— 50 AUSTIN Sedans, Each ... $395
47 FORD FORDOR ... $295
49 DODGE Sedan ... $295

We will take TV pieces, automatic dryer or washer in trade.
Trade Up or Down
See Earl or Norm

IMMEDIATE SALE BY ONTARIO visitor — 1957 Chev station wagon, like new, two-tone green extras, 13,000 cash. Dr. R. W. Graves, McMorran's Court Motel, Cordova Bay.

1956 CONTINENTAL MERCURY convertible must be sold, prefer cash or a small car trade-in if necessary. Phone 4-6861 679 Battery St.

1955 METEOR SEDAN RADIO, heater, excellent condition. $1,350 or nearest reasonable offer. 866 St. Patrick Street. 4-6488.

1953 PONTIAC HARDTOP AUTOmatic transmission with all accessories, $1,250, or nearest offer. 2-6633

1953 Bel Air 6-door Sedan, power glide, custom radio and heater, tinted glass, turn signals, etc., cheap for cash, trade considered. 3-8733.

100 CARS FOR SALE

PLIMLEY
PRESENTS
FOR YOUR DRIVING PLEASURE

STUDEBAKER
1956 STUDEBAKER Champion Sedan, radio, red and fleet white $2095
1956 STUDEBAKER Champion Sedan, Envina cream, radio $2295
1956 STUDEBAKER Champion Sedan, ... green $1995
1953 STUDEBAKER Champion Sedan, tutone, radio $1279
1951 STUDEBAKER Commander Sedan, automatic transmission $769
1950 STUDEBAKER Champion Sedan, new paint $749
1949 STUDEBAKER Champion Sedan, new paint $695

CHRYSLER PRODUCTS
1956 DODGE Regent Sedan, sportsmobile, radio $2295
1956 DODGE Regent Sedan, tutone $2245
1954 PLYMOUTH Savoy Sedan, heater, defroster $1565
1953 PLYMOUTH Cranbrook Sedan, fluid-matic, radio, marone $1299
1952 DODGE Coupe, heater and radio $999
1953 DE SOTO Powermaster Sedan, fluid-matic, radio $1589
1951 DE SOTO Sedan, heater, defroster $1189
1947 CHRYSLER Sedan, new paint $545

G.M. PRODUCTS
1953 BUICK Super Hardtop Convertible, Dynaflow, equipped with radio, heater, glass, etc. $1795
1952 BUICK Custom Sedan, equipped $1349
1952 OLDS 88 Sedan, Hydramatic, radio $1599
1946 PONTIAC 2-Door Sedan, good transportation $295

NO PAYMENT TILL MID-SEPTEMBER ON PERSONALIZED BUDGET TERMS
FREE CREDIT
LIFE INSURANCE
FREE PERSONAL ACCIDENT INSURANCE
FREE ROAD AND TOWING SERVICE
ENGLISH CARS

1954 AUSTIN Somerset Sedan $965
1954 AUSTIN Somerset Sedan $979
1954 ANGLIA 2-Door Sedan $875
1953 AUSTIN Somerset Sedan $895
1953 AUSTIN A70 Sedan $699
1953 AUSTIN A40 Sedan $879
1953 AUSTIN A40 Sedan $869
1952 AUSTIN Somerset Sedan $729
1952 HILLMAN Minx Sedan $749
1952 AUSTIN Somerset Sedan $666

PLIMLEY ON YATES
Open 9 to 9
Phone 2-9121

ESQUIMALT SERVICE
CORNER ADMIRALS AND ESQUIMALT ROAD
SALE
TRANSPORTATION SPECIALS
55 FORD Sedan, top quality car at exceptional price $1845
54 CHEVROLET Sedan Delivery. Authentic one owner. Low mileage family car $1345
51 MERCURY top condition new tires $1095
51 DODGE Regent Sedan $1045
49 MONARCH Radio, heater, signal lights $745
10% DOWN
OR YOUR PRESENT CAR on a 24-Month Contract
3-5651 3-5651

BROWNE - WILKINSON
AUTO SALES LTD.
847 Yates Street 3-7431
NO DOWN PAYMENT TO RESPONSIBLE PARTIES
WE NEED LATE MODEL CARS CASH OR TRADE DOWN
TODAY'S SPECIAL
1955 Studebaker Commander Land Cruiser Sedan, radio, heater, automatic drive. Special reduced price this week only $1 795.00
TRUCK SPECIALS
1947 Fargo Express $150.00
1941 International Express AT-80 $150.00
1939 Ford Coupe $150.00
1942 Dodge Coupe $150.00
Tags Wilkinson Ted Wilkinson
Daddy Gonner Ron Black

1956 METEOR NIAGARA. EXCELlent condition throughout. For quick sale only $1 195. 3-1661.

MUST SELL 1955 STUDEBAKER Commander, fully equipped, excellent condition throughout. $475 or best offer. Phone 3-3261.

1953 PONTIAC 4-DOOR HEATER, turn signals. Top shape throughout. $1 450 or near offer. 1066 Tillicum Rd. 3-1093

1950 OLDSMOBILE V-8 MOTOR, transmission and running gear, four good tires, $300. For information phone 3-7470

1946 MORRIS MINOR CONVERTIble reconditioned motor, good top, excellent in all respects, reasonable. 3-1702

1949 STUDEBAKER, RADIO AND heater, body and motor good condition, $425, or swap for older car and cash. 3-1733

1946 FORD V-8 SEDAN DELIVERY, $1,000, trade and terms. 1999 Friul Bay Road.

1949 AUSTIN, NEW TIRES, PLUG cash for larger car. 3-6665

1951 FORD COACH, $695, terms. 4-9434.

100 CARS FOR SALE

Before You Sign on the Dotted Line
SEE OLSONS

57 DESOTO Firedome Sedan. Top luxury model, power equipped, radio, heater, white wall tires, one owner, like a gentleman's car. $3,100. Only $4400
56 PLYMOUTH Club Coupe. High performance V8. Fully equipped. Outstanding ... $2295
55 CHEVROLET Wagon. Beautiful V8 Wagon with power equipment, radio, air conditioner. Stock 198A $2695
55 BUICK 4-Door Hardtop. Only 19,000 miles, must sell, power steering, power equipped. Stock 1182A $3195
54 BUICK Sedan. Very low mileage, excellent condition, automatic. Stock 889A $2395
53 FORD Sedan. Extra nice. A value packed buy. Stock 1187A $1345
52 OLDSMOBILE 88 Sedan. Very low, extra fine, fully equipped, single owner, superb. Stock 1241A $1795
51 PLYMOUTH Sedan. Radio, air conditioner. Stock 1224A $895
50 CHEVROLET Sedan. Air conditioner, radio. Stock 1148C $595

DRIVE AWAY
47 OLDSMOBILE Sedan. Automatic, radio, heater. Hurry. Stock 1231B. $495

JACK POT
48 MORRIS 10 Sedan. Excellent transportation with low cost operation. Stock 965B $195

COMMERCIAL
50 CHEVROLET Sedan Delivery. Very good ... $695
51 FARGO Truck. V8 motor, almost new, ... $1395
53 FORD ½-ton Cab and Chassis. Real money maker. $1395
55 FARGO ½-Ton Pickup. A real money maker. $1495

Visit Our Supermarket for Victoria's Finest Selection of Used Cars and the City's
BEST DEALS
At Your Service Till 9.30 p.m.
OLSON'S
SUPERMARKET
1036 YATES 4-1147

TOP BUYS
from THE TOP of AUTOMOBILE ROW

55 METEOR De Luxe Ranch Wagon, radio, heater. Excellent condition $2345
53 DODGE Regent Sedan, radio, heater $1445
54 HUDSON "Wasp" radio, heater. Luxury at low cost. Special $1395
53 CHEVROLET Sedan, excellent condition $1345
55 ZODIAC Sedan, the luxury British car from Ford $1645
54 ZODIAC Sedan $1295
52 CHEVROLET Sedan $1095
53 ZEPHYR Sedan $1095
51 DODGE "Coronet" Club Sedan, motor overhauled. Excellent value $895
49 PLYMOUTH Sedan $695
49 PONTIAC Sedan, very good condition $795
48 FORD Sedan, radio, heater $395
46 FORD Coupe $225

ENGLISH CAR CENTRE
EXCLUSIVE BRITISH FORD DEALER
Zodiac - Zephyr - Consul
Prefect - Anglia
YATES AND COOK STREETS
PHONE 5-2431

QUADRA AUTO SALES LTD.
AT 837 YATES STREET
Buy Mechanics - Larry Dunlop
54 NASH Metropolitan ... low mileage ...
53 HILLMAN Minx, mileage ... 1 195
55 PREFECT excellent ... $1 095
54 AUSTIN Somerset $1 095
52 CHEV Sedan $695
51 MORRIS Pickup $450
49 AUSTIN A-40 $195
52 FORD radio $995
57 STUDEBAKER 5-Passenger $995
51 MERCURY Sedan Equipped $695
52 CHEV Powerglide Tops $1 095
Cash for clean used cars 3-9837
1950 AUSTIN SEDAN LOW MILEAGE, perfect condition, one owner. Cash. After 6 p.m., weekdays, 5-3872.
1954 PLYMOUTH COUPE — IDEAL for commuting or town. Victoria Press Box 1137
1951 DODGE COUPE. GOOD TRANSportation, excellent paint, body good. $95. Best offer. 4-2863
1938 PLYMOUTH DE LUXE COUPE. Heater, original paint and upholstery, excellent mechanical condition. 4-6474
1950 AUSTIN STATION WAGON. Good running order. Must sell. $341 or offers. 816 Collinson St.
1955 BUICK TWO-DOOR RIVIERA hardtop. Special upholstery. 17,000 miles. Phone 5-4975
1956 CADILLAC CLUB COUPE. Fully equipped, spotless. Consider trade and terms. 7-2104
1947-48 LINCOLN COSMOPOLITAN sedan. In beautiful condition. 2-1034
1949 METEOR 4-1 CONDITION radio, $425. See Sea Weed at Oak Bay Beachhouse.
FOR SALE — 1951 FORD, REBUILT with marine transmission. $350. 3-6482
1951 MERCURY SEDANETTE. Fully-loaded, beautiful condition. $1,195, terms. 7-3160
1950 STUDEBAKER CHAMPION overdrive, $600 or nearest offer. 2-5706 816 Darwin
1951 PONTIAC SEDAN DELIVERY, $600 or will take older ½-ton pickup in part trade. 3-4183
'49 AUSTIN SEDAN BLACK, WITH heater. Best offer. 3-4476.

100 CARS FOR SALE

GLADWELL'S FIVE DOLLARS DOWN SALE!
ON APPROVED CREDIT
TO BRING ON BALANCE

55 ANGLIA 2-Door $995
49 VAUXHALL 6 $395
49 HILLMAN $195
49 VANGUARD $295
47 MERCURY $195
37 CHRYSLER Sedan $95
47 HUDSON Sedan $295
50 STUDEBAKER Sedan $695
49 FORD Sedan $495
50 METEOR 2-Door Sedan $495
49 METEOR 2-Door Sedan $395
51 MONARCH Sedan $995
51 MERCURY Sedan, radio, heater, overdrive $895

ONLY 10% DOWN ON THESE
54 DE SOTO Firedome V8 Sedan, newest on the lot, custom radio, air conditioner, power steering $2295
56 DODGE De Luxe 4-Door Sedan, heater $2195
54 MONARCH Sedan, custom radio, heater, light $1995
53 OLDSMOBILE 88 Hydramatic, custom radio, heater, excellent value $1795
55 ZEPHYR Sedan, heater $1595
56 ZEPHYR Sedan, whitewall tires, radio, heater $1895
53 VAUXHALL 6 Sedan $1095

MANY MANY MORE TO CHOOSE FROM AT
GLADWELL'S DRIVE-IN MARKET
800 Pandora 4-7911 2-2111
OPEN EVENINGS

DOMINION MOTORS LTD.
54 ... sedan, 4 velocity, clean, nice, immaculate $1595
53 ... Sedan, ... transmission. Another immaculate beauty $1595
53 METEOR ... heater, radio, signals, ... condition $1595
51 DODGE ½-ton coupe, radio, heater, turn signals. Very clean $995
51 PLYMOUTH Sedan, ... $895
50 PLYMOUTH Sedan, custom radio and heater. Way above average $895
47 MONARCH Sedan $395
47 DODGE New paint $495
42 PLYMOUTH Sedan $245
41 PLYMOUTH Coupe $195

ENGLISH CARS
54 HILLMAN Minx ... $995
54 AUSTIN Somerset, top condition $895
53 ZEPHYR Sedan, black, low mileage $1095
53 CONSUL, new paint, top shape $895
53 HILLMAN Minx, white, extra nice $395
51 HILLMAN, blue $495
50 HILLMAN Minx $395

JOHNSON AT QUADRA
5-5012
Wally Cameron George Blackburn
Cash for Cars

ROAF MOTORS LTD.
YOUR DODGE, DE SOTO AND DODGE TRUCK DEALER
1033 - 1061 YATES ST.
Phone 4-7188 Open Evenings

1950 CHEVROLET, FOUR-DOOR sedan. Torpedo back model. Good. 7-2002

1948 DODGE 4-DOOR SEDAN. Low mileage, good condition, radio, heater. 5-2376

BRITISH FORDS NOW AT KNOfish Car Centre, 1301 Yates at Cook. Phone 5-2431.

GENE HAVERTY 8-2415. 9-2376. New Volkswagens at used cars. Speedway Motors Ltd.

BUICK LIMOUSINE PRE-WAR model. Good motor. Good car for large family. 3-6407 after 6 p.m.

1955 CHEVROLET IN GOOD CONdition. Will take older car in part payment. 8-1616

1954 CONSUL SEDAN EXCELLENT condition,

VACATION GUIDE

100 CARS FOR SALE

LOUIS NELSON
VANGUARD TRIUMPH
810 Johnson St 3-6113

56 PLYMOUTH Belvedere Sedan Two tone paint, under $2495
57 VANGUARD Sedan Mark III $1095
54 austin Somerset Sedan Perfect condition $1095
53 Austin sedan equipped radio heater immaculate $1295
46 HUMBER Sedan Very $245
53 CHEV Sedan Drive it home for new tires paint mechanical condition $1295
40 PLYMOUTH Coach $125
53 CHEV Sedan Deluxe very clean good tires $1095

QUALITY CAR SALES
Presents the Most Outstanding Cars in Victoria

57 CHEV Sedan Air Ton $950
55 CHEV Sedan $1450
55 $1245
55 $875
55 $795
54 CHEVROLET Sedan Equipped $1195
53 Mercury Hardtop Sedan $695
53 $575
54 Mercury Coupe Sedan $375
52 Austin Somerset $245
51 Sedan $425
52 Sedan Tu-Tone $375
51 $325
51 Dodge American $325
55 Ford Sedan and Delivery $450
53 Ford 3-Ton Pickup $255
49 MERCURY $195
48 Sedan $150
48 Mercury Sedan $150
50 and heater Down $250

Shop With Nicholls and Save Dollars AT
QUALITY CAR SALES LTD
1030 YATES 5-4622
Up Trade Or Down
Open Evenings Till 9 p.m.

Thunderbird MOTORS
COR DOUGLAS AND PRINCESS
NOW OPEN
SPECIALIZING IN CAREFULLY SELECTED USED CARS AT DOWN TO EARTH PRICES
SEE THESE
1955 CONSUL - One Owner - 14,000 miles Heater whitewalls turn signals etc. Spotless condition Only $1395
1952 METEOR - A real sha p car in A-1 condition. Attractive Tuxedo white walls heater, seat covers etc. Extra Special Only $1095
Now See This
FORD RANCH WAGON Hard to find model in top shape Radio heater whitewalls etc. $1495
EVERY DEAL A FAIR DEAL
Pat Delaney Grew Cumberland

JAMESON MOTORS LTD.
58 PONTIAC Sedan $1295
52 HILLMAN Station Wagon $595
51 AUSTIN Sedan $695
53 WILLYS Station Wagon $1395
54 AUSTIN Sedan $895
53 PLYMOUTH Sedan $1295
52 CHEVROLET Sedan $995
53 HILLMAN Sedan $795
51 HOWER Sedan $895
JAMESON MOTORS LTD
740 Johnson St.
The Home of Hillman, Rambler Metropolitan
Phone 4-8353 Nite 4-4573

EXCLUSIVE
SMALL CAR
MOTORMARKET
50 AUSTIN Sedan, Real value $395
53 COMET Sedan $895
54 AUSTIN Sedan $895
53 HILLMAN Hardtop Runs beautifully $895
49 VAUXHALL 4 door sedan exceptional $495
50 PREFECT Sedan. Value special $165
55 Station Wagon As new $1145
WE HAVE THE FACILITIES TO ARRANGE SPECIAL CREDIT CONDITIONS OF NO DOWN PAYMENT ON APPROVED CREDIT
54 Anglia - 47 Austin - 54 Austin 40 Hillman - 51 Triumph - 50 Austin - 51 Austin - 51 Prefect - 51 Vanguard - 50 Triumph - 52 Austin 54 Volkswagen van - 52 Morris Convertible
"Buy with Confidence"
TELMAC
844 Fort. 3-5461

Morris - MG - Wolseley
Sales and Service
2041 Douglas St. Phone 6-1043

NOTHING DOWN AT ANY RATE AT HARRIET 3-8102
SELLING? TRY ART'S CARS BURNSIDE AT HARRIET 3-8349
1955 TRIUMPH TR3 IN VERY good condition. $1 400. 7-3221
What offers? 4-6180
1941 CHEVROLET RESULT 105 for $75. No plates 2624 Blanshard St.
FOR SALE 1956 VANGUARD $300 cash. Phone 3-8791
1949 PREFECT FOUR-DOOR.

HI-LO
Mobile Homes and Travel Trailers
FROM 13 FEET TO 45 FEET
New and Arrangement Res. Nanaimo and Westwood
HI LO
Seen miles on the Trans-Canada Highway No. Watch for neon sign Phone 8 2514

TRIANGLE SERVICE STATION AND TRAILER SALES
Leasing Home and Commercial Trailers All sizes
15 ft. Viceroy Trailer new $1 495
330 Douglas St. 4 3826 evenings 4 8456

LIGHT WEIGHT TRAVEL TRAILER
FIRST OFFER TAKES 1948 Ford
DIFFERIAL TRADING TRAILER
47 STUDEBAKER 2 TON FLAT
30 FT. HOUSE TRAILER
1952 CHEVROLET PICKUP IMMEDIATE OFFERS
25 FT. HOUSE TRAILER COMPLETE
30 FT. HOUSE TRAILER AND 51 Pickup for sale
NEW 1957 HOUSE TRAILER
1952 FORD LOGGING TRUCK AND EQUIPMENT
UTILITY TRAILER FOR SALE
1949 MERCURY
RA BIRDCK NEW VACATION
MACMILLAN AUTO CONDITIONER
1948 TRAVELETTE DE LUXE
1948 FORD 1 TON WILL SELL OR
1948 MERCURY 1 TON

102 PARTS, TIRES and ACCESSORIES

Your Cars "Heart" is the "BATTERY"
For a strong sure start everytime Get an "ACME"
6 VOLT EXCHANGE $11 50
12 VOLT EXCHANGE $19 00
FRANCIS BATTERY & TIRES LTD.
RETREADING SPECIALISTS
1412 Quadra St. Phone 2-7033

INTERNATIONAL TRUE TONES International mufflers Re-refined Sandy's Auto Wrecking. 1033 View St. 3 4624
1947 HILLMAN MOTOR Good
CLARK'S AUTO PARTS 3331 Douglas Used parts for cars and trucks 3 8941
GOOD USED CAR AND TRUCK parts Dave Auto Wreckers 2 0879 528 Discovery St.
OIL AND GALLON — MOBILOIL 1293 Wilson Refined oil is safety for marine engines and cars
FOR SALE DUAL CARBURETOR manifold etc. for 1950 51 52 Hillman $30. 3 8487
CAR RADIO AUTOMATIC PRESS bar Delivered anywhere $50 3 4 8 6 Pine Street
ALB AUTO WRECKERS BAY AND Douglas 3-8233 evenings 6-4127

103 AUTO REPAIRS and SERVICE

BODY SHOPS TRY OUR SERVICE
EXPERT SPEEDY GUARANTEED
ISLAND RADIATOR (VICTORIA LTD)
943 FORT STREET 6-7718

103 AUTO REPAIRS and SERVICE

PART TOP-QUALITY RADIATOR
THE BODY SHOP
EXPERT BODY WORK
AUTO REPAIRS

105 AUTO FINANCING and INSURANCE

Automobile Financing Auto Loans
Pound Finances Limited
CAR BUYERS
A. M. TAYLOR CAPITAL
YOU DRIVE TRUCKS
TILDEN RENTS ALL
Truck and Trailer
888 Douglas Street

107 CARS and TRUCKS WANTED

URGENT! URGENT!
We are desperate for cars up to $1 700 in value Immediate cash payment for 10 Buick 41 and 42 Chevrolet 2 door sedans for English car owners
DOMINION MOTORS LIMITED
Johnson at Quadra
5 5012
Wade Cooperman George Blackburn Cash for Cars

TELMAC
MOTORMARKET
844 Fort 3-5461

BEFORE SACRIFICING
MASTERPIECE AUTO WRECKERS
Cash or Consignment
4 9551

WANTED CANADIAN
CASH AND 1956 FORD COACH
CASH FOR THIS WEEK
CASH FOR CARS AND TRUCKS
844 Fort St.
CASH TODAY CASH AT ABES
BURNSIDE AT HARRIET
TOP PRICES
SELL YOUR CAR FOR CASH TO
SMALL CAR IN SOUND CONDITION
1951 MERCURY COUPE AND CASH

115 MOVING and HAULING

YOU DRIVE TRUCKS
TILDEN RENTS ALL
Truck and Trailer
888 Douglas Street

116 HOTELS

Ritz Hotel, 710 Fort St.
FURNISHED APARTMENTS AND ROOMS
Elevator Service Permanent Transient
GLEN COURT HOTEL
87 a week up 805 Blanshard St
Phone 4
Under New Management
ABERDEEN HOTEL
Permanent Transient heated Reasonable rates Laundry, washroom, recreational clubs 941 Meares 4 7142
BEVERLEY HOTEL
In the heart of Victoria
THE FURNISHED ROOM DOUGLAS
A quiet place for quiet people 1 8 44

117 COTTAGES and CAMPSITES

RENTALS
Sportsmen's Equipment
ON TILDEN RENT A CAR LIST

LAKEFIELD 1 ROOM WATER
SOKE WATERFRONT FURNISHED
FURNISHED COTTAGE
Frequent Lake

118 VACATION GUIDE and SUMMER RESORTS

RAINBOW LODGE
Ask Gary RI

119 ROOM and BOARD

ROOM AND BOARD IN PRIVATE home one or two girls preferring single. 550 Oswego. Phone 3-6773.

120 ROOM and BOARD

ROOM AND BOARD YOUNG MAN.
ROOM AND BOARD
CRAIGMYLE 1032 CRAIGDARROCH
GOOD HOME COOKED MEALS IN
ROOM AND BOARD YOUNG MAN.

121 ROOMS TO RENT

SMALL ROOM KITCHEN PRIVILEGES
NICE SLEEPING ROOM CLOSE
PLEASANT ROOM GROUND
ROOMS $35 UP JOAN
CLEAN BRIGHT ROOM VICTORIA
COMPORTABLE ROOM GENTLEMAN
ROOMS AT 1 ALMA DRIVE OFF
GRAND HOME
In the class for modern home What ever you have with it is by reading the classified ads.

VICTORIA
RENTALS
Sportsmen's Equipment
ON TILDEN RENT A CAR LIST

SOOKE
23 Miles from Victoria
GROUSE NEST
GROUSE NEST
SOOKE RIVER COTTAGES
WEIR'S BEACH
SUNNY SHORES CAMP

BRENTWOOD BAY
BRENTA LODGE
BRENTWOOD BAY, B.C.
Victoria's Leading Resort
AAA AND CAA APPROVED
ON TILDEN RENT A CAR LIST

DEEP COVE
2 Miles from Victoria
THE CHALET
DEEP COVE
DOCKING FACILITIES
Phone Sidney 82F

HEAVY TRAFFIC, RAIN ROAD CONSTRUCTION AND SIMILAR HAZARDS ARE SIGNALS FOR YOU TO SLOW DOWN—AND LIVE

PENDER ISLAND
ROESLAND COTTAGES
Pender Island, B.C.

SHAWNIGAN LAKE
2 Miles from Victoria
JOE & HAPPY'S
SHAWNIGAN BEACH HOTEL

PONY PASTURES
ROCKVALLE
SHAWNIGAN LAKE, V.I.

DUNCAN
42 Miles from Victoria
PONY PASTURES CHILDREN'S SUMMER DUDE RANCH
SHAWNIGAN LAKE SECTION

PLAYTIME PARK
CHILDREN'S SUMMER RESORT
Phone Duncan 8 31 evenings

CEDAR, YELLOW POINT
3 Miles North from Nanaimo

FIELD'S POOL RESORT
Nanaimo 78713

HILLCREST BEACHES CUTTAGES
Phone Nanaimo 78 R.

When Vacationing Stop at The Best Places

LAKE COWICHAN
37 Miles from Victoria
CEDAR CABINS RESORT
Lake Cowichan 24M
MARY AND BILL RAVENHILL

SUNSET AUTO PARK
On beautiful Cowichan Lake
Phone Mr. C Swanson 24R

FRENCH CREEK
35 Miles North of Victoria
FRENCH CREEK FISHING CAMP
Modern Trailer and Tent Accommodation at Boat Basin
STEVE AND EILEEN FIVERTSON
Parksville 240

PARKSVILLE
93 Miles from Victoria
ISLAND HALL HOTEL
PARKSVILLE, V.I., B.C.
MRS. MARY RUTHERLAND
MR. STEVEN ALLWOOD
OWNERS MANAGERS

Graycrest On-The-Sea
HOLIDAY RESORT

GEORGIA VIEW AUTO COURT
Phone Parksville 28 or write Box 69

QUALICUM BEACH
100 Miles from Victoria
Grandview-Qualicum Bch
Dining Lounge
Open All the Year
A Specialty Service for Fishermen
QUALICUM BEACH PHONE 3-81

ROYSTON
Miles from Victoria
IDEAL BEACH RESORT
J. R. BAILEY Box BOX 157
Royston
Phone Courtenay 769R4

SALT SPRING ISLAND
By Ferry from Vancouver

WELCOME TO
Circle "K" Park
BOX 247 GANGES B.C.

GALIANO ISLAND
By Ferry from Swartz Bay
GALIANO LODGE

LONG BEACH, V.I.
By Boat from Port Alberni
LONG BEACH BUNGALOWS
Write for Rates and Reservations or Phone Long Beach 3-4
MR. AND MRS. JOHN MCHARG
Long Beach District B.C.

Wickaninnish Lodge

WASHINGTON, U.S.A.
SEE AND ENJOY
The Olympic National Park
WITH GRAY LINE
THE GRAY LINE
107 Pine St. Phone Seattle Wash.

KEEP ABREAST
IT COSTS NO MORE
Just Phone
THE CIRCULATION DEPT.

123 HOUSEKEEPING ROOMS TO RENT

124 HOUSEKEEPING ROOMS TO RENT

125 HOUSEKEEPING ROOMS TO RENT

126 HOUSEKEEPING ROOMS WANTED

128 FLATS and APARTMENTS TO RENT FURNISHED

129 FLATS and APARTMENTS TO RENT UNFURNISHED

130 FLATS and APARTMENTS WANTED

132 HOUSES TO RENT FURNISHED

133 HOUSES TO RENT UNFURNISHED

134 HOUSES WANTED TO RENT

135 HALLS, STORES and OFFICES TO RENT

1500 SQUARE FEET EXCEPTIONAL OFFICE SPACE
PARKING NO PROBLEM

136 MISCELLANEOUS TO RENT

141 MORTGAGE LOANS

147 MORTGAGE LOANS

MONEY AVAILABLE FOR 1ST AND 2ND MORTGAGES
QUICK DECISIONS
EASY RE-PAYMENT TERMS
ERIC CHARMAN
NORTHWESTERN SECURITIES
OF VICTORIA LTD
811 Yates at Broad

DO YOU HAVE
MONEY FOR FIRST AND SECOND MORTGAGES
Mr. Lenagan
FRASER BISHOP
754 Pandora Avenue

MONEY TO LOAN
We have the following amounts available for first Mortgage
$1,000 - $1,500 - $2,000 - $ 500
$1,000 - $4,000 - $4,250 - $4,500
Current rate of interest
No Delay — Quick Decisions
BROWN BROS AGENCIES LTD
1125 Blanshard St Phone

MORTGAGE MONEY AVAILABLE
Funds on hand and immediately available for mortgage loans quick decisions—repayment to suit. Current rate of interest. Consult our mortgage dept.
F. A. BROWN & SONS LTD
1112 Broad St Phone

IF YOU ARE CONSIDERING obtaining a mortgage or loan on the purchase of a home or property, or for any purpose, consult us. Prompt service. Current rates. Inquiries invited.
NORTH COAST MORTGAGES LTD

IF YOU HAVE A MORTGAGE or an agreement on which you are paying, or may be paying, money, we would like to discuss with you our interest in such contracts. For that matter, we are interested in any agreement. Victoria 4 8654 or 4 5475

I WILL BE PLEASED to discuss with you the purchase of your second or agreement. Cash or trade on real estate. Douglas Hawkes 617 Fort 4-7128 anytime.

AVAILABLE FOR FIRST MORTGAGE amounts $2,000 to $3,000 also money available for second mortgages and discounted Agreements of Sale. Island Investment Co Ltd 711 Fort Street 4-7168

PRIVATE MORTGAGE FUNDS available immediately, large or small amounts. A. Bernard & Co. Ltd 620 Fort St. 6-9335

142 WANTED TO BORROW

WANTED BY OWNER for investment on $1,000 for 1 year. Interest payable 8% monthly. Good security. Will give the best of references. Phone 3-9148 after 5 rooms and bath. Apply Box 8 Times.

WANTED—$1,500-$4,000 1st. MORTGAGE on house value $10,000 in Oak Bay C. N. Montague 7-9, 4-9318

PERSONAL LOAN OF $4,000 wanted. Will pay up to 20% interest. Victoria Press Box 831

PERSONAL LOAN OF $1,000 wanted. Will pay up to 20% interest. Victoria Press Box

URGENT NEED CASH WILL SELL first mortgage 7% discount. Victoria Press Box 1154

146 BUSINESS OPPORTUNITIES

SOLID INVESTMENT
SIX-PLEX—BRICK
RARE OPPORTUNITY
Automatic Income
IDEAL FOR ABSENTEE OR LOCAL INVESTOR
6 self-contained units. Tenants pay all utilities. Walking distance from city centre. Low rents assure no vacancy in over 7 years. Each unit has large living room, fireplace, dining area, one bedroom, kitchen and bathroom, separate entrances back and front. Tenants pay own light and heat, owner pays water and taxes. Income $1,080 gross, $1,080 net. Terms arranged. Asking price for quick sale $23,900. Exclusive. Call Mr. Houston 3-1413 Res. 4-7587
P. R. Bisset & Sons Ltd
1112 Broad Street

Alberni
Beer and Wine
Licence
Building plus living quarters. Ten years old. Brick and siding. Seats 85 people. Seven employees. Complete fixtures, equipment and inventory from living broker. This is a going concern. Price $23,500. For complete details phone A. SPAVEN 4-7603

BITHET CONSOLIDATED LIMITED
706 Fort Street

EXCLUSIVE LISTING
4-Suite Apartment House
ROCKLAND AREA
Hot Water Oil Heat
Present owner will consider offer. Opportunity for investment in near living. The owner's suite has one 7 rooms, consisting of living room 12x17, full dining room, kitchen, 3 bedrooms, 1 bathroom. Apart to kitchen with meal nook, laundry, electric stoves. Every suite has big floor area, some have 2 bedrooms equipped with refrigerators and electric stoves. In first class condition, needs no maintenance. Additional space for 6th suite. Basement, furnace room, hot water automatic oil heat. Large age and on a large lot. Near city, asking $3,800 on $22,000 investment. Approximately $11,000 to close. Contact Ed Reynolds 4-8054 days 4-3418 Sundays and evenings. Northwestern Securities of Victoria Ltd.

INVESTMENT OPPORTUNITY
Down duplex owner leaving country, offers this outstanding opportunity to purchaser this attractive duplex off Oak Bay Avenue. Income has been in excellent condition throughout. The suite of five rooms includes living room, dining area, kitchen and also bedroom and bathroom, each with three piece bathroom, each completely self contained. This is an opportunity that should not be missed. Schools and buses are at the doorstep. The other suite will be sold before Monday but complete details and full information will be given Monday. Asking $38,500. Full price $38,500. Northwestern Securities 631 Yates and ask for Gordon.

OAK BAY
Modern business block has a well established store with double frontage and a one bedroom suite at rear. All a gift price of $14,000 on half cash.

FORT ST. BUSINESS BLOCK
Brick building, store and suites well rented, net returns $3,600 plus. Some terms price $13,500.
Call Mr. [illegible] 4-117 eves 4-6076
Newstead Realty Ltd 706 Fort St.

FOR SALE — [illegible] SEATS (7) living quarters business. Approximately $400 gross. No competition within three miles. Living quarters consist of apartment included. Small family, good deal for man and wife. Hours 8-6 p.m. Price $3,500 including all equipment and stock. Phone owner 3-9651 for appointment.

This profitable business includes garage, stock and all equipment. $100,000 a year turnover. On a main road near Victoria. A good home to part payment considered. Full price $46,000. For an appointment to discuss the details please call George Dickson eves. 3-6440. King Realty 3-3131

THREE - SUITE CONVERSION IN good rental district. Two suites furnished including new refrigerator, stove and gas stoves. Separate gas and electric meters. Oak Bay Ave. near Hampshire. $18,500. Revenue approximately 16 per cent. Victoria Press Box 210

AUTO COURT, NEW HIGHWAY. 6% gross net. 011,000. 8-3600.

145 BUSINESS OPPORTUNITIES

THE BEST ON THE ISLAND
We truly believe this property is the best on the Island. The business has been established and operated at a made-to-market cash and rental and a passive yearly trade is always available. Past records show a turnover of $100,000. The living quarters are comfortable and modern, one bedroom, living room, kitchen and bathroom. Price $34,500 plus stock approximately $5,000. Terms can be arranged. Please call Mr. Fletcher Stock and Sales approximately $5,000. Price are good and the business is a good one. Contact Mr. [illegible]

TWO SPECIALS
TWO STORES
FIVE SUITES
2 stores on ground floor and 5 suites above. The stores are rented on month to month. The rental is $100 per month. The net income after expenses is $1,012. To be sold for the very low price of
$19,000

NEW MODERN WAREHOUSE
Building of concrete construction, 3,200 square feet, includes loading platform and ample offices and lavatories. Built 1956. Open to offers. The asking price is
$28,500
For further details on these two investments apply to Mr. Joseph Hunter 4-4127
KEN A. STEPHENSON
909 Government Street 4-4127

RESIDENTIAL
APARTMENT
4-SUITE
OAK BAY
Brick, [illegible] suites, [illegible] rooms, [illegible] bedrooms, [illegible] kitchen with meal nook, [illegible] bathroom, [illegible] basement, [illegible] laundry tubs, [illegible] heat, [illegible] garage. Gross rental $1,100 per month. The owner has a [illegible] suite and pays $50 per month. Absolutely [illegible] condition. Gross rental $18,500. Terms can be arranged. Owner will consider [illegible] property. Asking $24,500.
Call R. H. Kirk 4-8294 eves. 4-7339
Northwestern Securities of Victoria Ltd

SIX SUITES
FIVE FULLY FURNISHED APARTMENTS
VERY ATTRACTIVE LOCATION
FAMILY UNIT
AT GOOD RENTALS
OWNERS SUITE 1 BEDR.
NET EXCEEDS $5600
A GOOD HOME HERE PLUS A LARGE INCOME FOR OWNER
PRICE $45,000
APPROX. 17,000 TO HANDLE
Please Call Mr. Wright 2-2101
HARRY POSTER LTD

19 Motel Units
Down-Town Victoria
16 furnished units, 3 unfurnished units. The place runs over 90% year round. Income $12,000 net. For appointment to view units call Mr. Trent 4-6046 or 3-9512. Northwestern Securities of Victoria Ltd.

BUILDING
1 BLOCK POST OFFICE
Brick block in excellent condition. Apply to owner. Gross rental $2,400 per month. Terms arranged. Price
$16,500
Phone [illegible] 3-7256
HICKS REALTY LTD
[illegible] Douglas St.

APARTMENT
A brick block of 12 suites in 3 blocks of 4 suites each. Gross rental $1,000 per month. Price
$79,000
H. A. Gray & Associates Ltd.
4-8900 Res. 4-3516

OPPORTUNITY KNOCKS FOR SEMI-RETIRED COUPLE
Modern 4 apartment house in good condition. Owner will train man for this business. Ideal for a retired couple. Gross $1,995 per month. Price $38,500.
Please phone Mr. Benine
King Realty 3-3131 eves. 7-2307

FRANK MARTIN AGENCIES
1114 BLANSHARD STREET
APARTMENT
A fine brick block of 5 self-contained 2 bedroom suites with private fridges, all tenants pay their own light and heat. Asking $38,500 for the price of Half cash.
Call Fred Binden home 3-8193 office 3-1613 3-1148

APARTMENT
15% NET
MAIN BLOCK CITY APARTMENT
VACANCIES UP 3 MONTHS
Over $12,000 open on a return of 15% net on the water heat (apart pay utilities). New building of Brick and Stucco. Asking price approx. $120,000. $18,000 PER ANNUM. Owner leaving will take 1st for $60,000. Apply Sidney Dixon Ltd. 1 Bedroom Beach and Sparks. Phone Blanshard St. Office 3-4117 Eves. 3-8080

OPPORTUNITY
Good revenue property, 4 suites, well rented. Good gross rental. Terms can be arranged. Price $4,000 cash. Apply Box 1 Times.

ONE SET RETURN ON $1,000 investment. Two suites in modern home on the Island, close to full investment with lovely view. Suites equipped by reliable tenants. Rental approx. $1,000. Handle Victoria Press Box 1050

GOOD FAMILY BUSINESS ONLY [illegible] Dairy Cafe [illegible] 14 day week. Approximately $4,500 per year. Full price $3,500 plus stock. Hard 950 Separate house. Victoria Press Box [illegible]

THE MOST BEAUTIFULLY AND [illegible] equipped coffee shop on the [illegible] Health [illegible] Immediate sale. A [illegible] Terms [illegible] Mr. James [illegible] Scott 332 Yarrow Building 3-1125

HAVE A CASH CLIENT FOR 9 TO 12-suite apartment (preferably in Fairfield [illegible]). Call [illegible] 4-8324 eves. 4-4976. Pemberton Holmes Ltd.

AUTOMOTIVE GARAGE FOR RENT. [illegible] Times Box 130

COFFEE AND BAKE SHOP, [illegible] Modern, A-1. Living quarters [illegible]

VICTORIA
Realty Ltd.
DRIVE BUY
210 BLECHWOOD
[illegible] Wednesday [illegible] dining room [illegible] Please do not disturb. For appointment to view call Ed Roberts 3-9145 eves. [illegible]
$7150
WATERFRONT
PORTAGE INLET
[illegible]
$11,500

Investment Opportunity
HIGH NET RETURN
WE RECOMMEND FOR INVESTMENT THIS MODERN [illegible] PLACED AND FULLY RENTED APARTMENT BLOCK IN QUIET CLOSE-IN LOCATION. GUARANTEES A HIGH [illegible] CASH FREE INCOME PROPERTY. [illegible] APPROVED HIGH RATIO MORTGAGE. LOW INTEREST MAY BE ASSUMED. IT IS A SAFE INVESTMENT.
$79,000
FOR DETAILS AND FINANCIAL STATEMENT CONTACT [illegible]
JOHNSON & CO. LTD. 3-2417

L-O-O-K!
Business
Opportunity
A FINE RESTAURANT IS NEAR IN VIEW ON BUSY INTERSECTION. AN EXCELLENT BUY FOR SOMEONE
Chris Coffee Shop
[illegible] Blanshard St.

Get In On The Profits
[illegible] Automatic Car Wash. HERMAN SCHRONDE AUTO MAGIC CAR WASH EQUIPMENT COMPANY 12383 Cloverdale Ave. Detroit 4, Michigan.

147 EXCHANGE REAL ESTATE

TRADES
BY DOCTOR'S ORDERS OWNER OF APARTMENT DESIRABLE FOR [illegible] PLACE FOR HIM AND HIS WIFE WISHES TO TRADE FOR SMALL [illegible] HOME ALL ON ONE FLOOR.
Owner of two-bedroom full basement modern stucco bungalow on half acre overlooking Elk Lake wishes to trade for similar home near high school.
FOR THESE AND OTHER TRADES CONTACT R. A. MacFADYEN 4-8100 OR 2-8148 REAL ESTATE EXCHANGE

Northwestern Securities of Victoria Ltd

DUPLEX
OR
BUNGALOW
[illegible]
$13,500

"Happiness Hollow"
2 acres of [illegible] and [illegible] with large [illegible] Will consider [illegible] Price $10,700

4 ROOMS AND BASEMENT WILL exchange for 4 rooms with attached garage and no basement. Phone 3-6094

148 LISTINGS CANCELLED

SOLD
REVENUE
[illegible] Victoria Board of Realtors. Contact [illegible] as ready, by calling me at 2-2153, eves. 3-3348

[illegible] SIMMONS DRIVE SOLD by H. Fairle and Phil Simpson Ltd. A Country Homes [illegible] revenue property [illegible] where parking [illegible]

[illegible] DOUGLAS SOLD BY H. Forrest and P. Simpson, Town & Country Homes Ltd. Phone 2-2153 [illegible]

[illegible] BURNSIDE SOLD BY H. Forrest and P. Simpson, Town & Country Homes Ltd. Phone 2-2153 [illegible]

[illegible] SOLD BY GEORGE Thompson Town & Country Homes Ltd. Phone 2-2153 [illegible]

[illegible] SOLD BY H. Forrest and P. Simpson, Town & Country Homes Ltd. Phone 2-2153 [illegible]

[illegible] SOLD BY HAROLD Wade Town & Country Homes Ltd. Phone 2-2153 [illegible]

[illegible] SOLD BY H. Forrest and P. Simpson, Town & Country Homes Ltd. Phone 2-2153 [illegible]

149 HOUSES FOR SALE

GOOD DUPLEX CENTRAL PARK
$9,950. Your first or second mortgage considered as part down payment on this handy [illegible] Separate furnaces, one suite has hot water heat. Separate entrances and separate access to basement which is also divided. The complete exterior and basement have been recently redecorated. Three rooms and bath in each suite. Located in [illegible] walking distance to town, near Centre Park. All meters separate including water. Does state suite in owner's but not choice of two ideal tenants and one is income. Rent [illegible] Thus a good investment. Arrange [illegible] Terms can be seen up and down duplex in this price range. $9,950 or $3,000 to $4,000 down in cash or trade depending on the type of thing you have to offer. Reason easily handled by the one income. Further information available by phoning Douglas Bennett 6-7128 after hours 3-1380 or 4-7198. 611 Pine.

PRIVATE ROOM PLUS [illegible] Phone for quick action. $3,950 terms. Phone 4-8013.

[illegible] Phone 4-9145 eves. 4-1395

SPARKLING NEW
BUNGALOW
[illegible] $12,600

$9450

$2500 DOWN
MT. TOLMIE DISTRICT
[illegible]
$14,000

BATHING BOATING AND FISHING
30 MINUTES FROM TOWN
[illegible]
$23,500

6 ROOMS AND SUITE
[illegible]
$12,500

EXCLUSIVE
OAK BAY
Delightful [illegible] bungalow in the area of the [illegible] dining room, [illegible] kitchen, [illegible] high basement with [illegible] Many extras. [illegible] and must be seen to be appreciated. A [illegible] property.
$20,800
Call H. O. Nay 2-9145 eves. 4-5108

NEW VACANT
BUNGALOW
[illegible]
$11,000

ITS NEW
[illegible] garage [illegible]
$9100
Thomas Carlson [illegible] eves. 4-6417
VICTORIA REALTY LTD
1115 Douglas St.

FRASER
BISCOE
750 Pandora Ave. 3-6867
Drive to Customer Parking

HIGH
VALUES
LOW
DOWN
PAYMENTS
$1500
[illegible]
$8900

[illegible] BLANSHARD ROAD, 4 [illegible] private DRIVEWAY OF 66' x [illegible] Large family home with double [illegible]
$8900

2464 CEDAR HILL ROAD, A [illegible] family home [illegible]
$7900

[illegible] Phone 3-7276 if you have a [illegible] bungalow for sale. Thank [illegible]

[illegible] ANOTHER EXCLUSIVE [illegible] Please phone [illegible]

[illegible] Real Estate 611 Fort.

A CANADIAN
Design Winner
[illegible] Phone 4-8013 [illegible]

149 HOUSES FOR SALE

B.C. LAND
& Investment Agency Ltd
608 6th YEAR IN REAL ESTATE
OAK BAY
MODERN — NO STEPS
[illegible]
$11,500

OAK BAY SOUTH
CHARMING LOCALE
[illegible]
$12,600

HIGH QUADRA
AMIDST TREES
Ready English Tudor [illegible] Dining [illegible] Kitchen [illegible] Bedrooms [illegible] Price
$13,500

REVENUE DUPLEX
Perfect Condition [illegible]
$9150

CITY ON THE SEAFRONT
[illegible]
$12,950

OAK BAY
5 BEDROOMS
[illegible]
$15,750

GOSWORTH ST.
[illegible]
$8200

THE B.C. LAND
& Investment Agency Ltd
622 Broughton St.
Member Real Estate Board of Victoria

BOORMAN'S
NEAR THE SEA
FAIRFIELD
[illegible]
$10,950

HIGH QUADRA
$2500 DOWN
4 BEDROOMS
[illegible]
$12,900

UPLANDS
[illegible]
$19,750

BOORMAN
INVESTMENT CO.
LTD.
610 VIEW ST. 3-7124

NEW N.H.A.
BUILT HOME
$2000 DOWN
[illegible]
Price $14,000
THE ROYAL TRUST CO
Mortgage and Trust Department
[illegible]

MODERN 1 & 2 BEDROOM ONE ACRE
[illegible]

N.H.A. 2 YEARS OLD 3 BEDROOMS living room dining room kitchen with dining area, 4 piece bathroom through. Oak floors throughout. Full basement, garage with furnace wired for range & automatic washer and dryer. Nice tenant garden, convenient to bus & shopping. Paved road, sidewalks, attached near school. $13,900. 4-9976 or 4-5130

BEAUCLAIR $12,900
Quiet bungalow in good condition, [illegible] and a garage in basement. Hot-water heating. Large living room and small dining room. Phone [illegible] for an appointment to view this home. Apply Mr. Warawa, Island Investment Securities of Victoria Ltd 631 Yates.

NORTH 2ND
1334 TIMES STREET
4 BEDROOMS
2 BATHROOMS
OIL HEAT
New [illegible] with [illegible] Mr. Murphy 4-3400 An exceptional listing.
STEWART CLARK & CO.
608 Broughton St. 3-5481

RENTAL GOOD PROPERTIES
Beautiful home with beautiful view. Up-to-date in every way. Only $13,000.
4 room farm and 3-bedroom house. Revenue ready to go. Only $8,500.
3-room bungalow & conveniences. Suit young couple or retired couple. Price $4,250 terms.
Harold C. Cross 384 46-T or 386-K

149 HOUSES FOR SALE

BYRON PRICE
1814 QUADRA STREET
$150 MILLION
N.H.A.
[illegible]
$7500
Call Clarence Ryde 3-3658 or 3-3097 anytime

CAPITAL CITY
REALTY
650 Cormorant 6-1931

MODERN BUNGALOW
LOW DOWN PAYMENT
[illegible]
$8950
Ken Warren 3-7146 Evenings

CADBORO BAY
VILLAGE
[illegible]
$16,900

GOOD NEWS
SIX ROOMS PLUS—
[illegible]
$31,000
Mr. Massey 4-5855 Mr. Cuelenaere 4-7838
Mr. Massey 4-5855
Mr. Cuelenaere 1-7838

STEP WEARY?
NO STEPS
[illegible]
$14,700
Karen Contractor [illegible] evenings.

Own your Own Suite
GEORGIA HOUSE
2587 Beach Drive
[illegible]
$12,600
Terms
Please call Jessie C. Agar, 3-4741 or 3-6419

TWO ROOMS UP & BATH
And 2 rooms down $2,300 $780 down and $18 month. Lease up or down. We won't have a [illegible] Monroe Inc. [illegible] to give up on [illegible] the opinions of [illegible] Douglas Hayes Res. [illegible] 3-3680 or Office 3-2511, 3-5148

OAK BAY
[illegible] living room dining room, large kitchen, large 3 piece bathroom through. Oak floors throughout. Full basement, garage with [illegible] Price $13,000 on terms. Call Chet Binden home 1-8795, office 3-513 3-1148

STEWART
CLARK & CO.
608 Broughton St. Phone 3-5481

OAK BAY
WATERFRONTAGE
QUIET SECLUSION
SANDY BEACH
This is a unique property, the type of waterfront age that is hard to obtain. A small manageable garden home. Two bedrooms, one of which is a large sun room, [illegible] and has an [illegible] view of the sea. The [illegible] of sand beach at the front door. [illegible] A must see location. Price $19,500. Terms. Mr. Baker and Parmer [illegible] Mr. Baker 4-1138 Mr. Parmer 3-7146 or 3-7146 Evenings.

OAK BAY
[illegible] Large living room with fireplace, dining area, kitchen, 3 bedrooms, 1 piece bathroom, utility room, [illegible] Basement [illegible] Electric hot water, new electric pump. Asking price $13,500. Terms arranged and can be seen by appointment. Price $13,500 or $3,000 down.
Call Mr. [illegible] 4-4111 eves. 3-7080

THREE EASY TERMS
[illegible] Price $13,500 or $3,000 down.
Call Mr. [illegible] 4-4111 eves. 3-7080

JOHN BLAIR LTD
211 CENTRAL
BLDG.

OAK BAY
SECLUSION
[illegible] Price $13,000 on terms. Call Mr. Brian [illegible]

CADBORO BAY 3411 [illegible]
Open for inspection by owner Saturday 2.30-4.30. Sunday 2-5 p.m. Lovely N.H.A. 1-bedroom home, kitchen and dinette, large living room, hardwood floors throughout, full basement with carport. Oil-O-Matic heat, one block to school. $13,400 on second only terms. Phone 4-4122

HIGH [illegible] IN GLANFORD GARDENS. 3-3054

IT WILL
BUT
WILL YOU BE
READY
IN 6 WEEKS
To take possession of this new two-bedroom home with [illegible] Basement and garage. Close to Shelbourne [illegible] Your choice of colours. Terms [illegible] $12,000
Call Ken Jensen [illegible] or 3-3148 Home 3-5147

NEW HOME
OIL HEAT
Two bedrooms, large living room with fireplace, dining area, kitchen, washer, electric range and [illegible] Carport and tool shed and good garden.
All included in Full Price of $10,700 (Good Terms)
Call Frank [illegible] office 3-5511 3-3148

6 N.H.A. LOANS STILL AVAILABLE
THINKING OF BUILDING A NEW HOME UNDER N.H.A.? WE CAN ASSIST YOU
1. We have [illegible]
2. We [illegible]
3. [illegible]
4. We [illegible]
5. We have many [illegible] home sites for sale in Cadboro Bay.
6. [illegible]
Bernard Realty Ltd
[illegible]

JUBILEE
OIL HEATING
ONLY $6750
[illegible]

OAK BAY
[illegible] living room dining room, large kitchen, large 3 piece bathroom through. Oak floors throughout. Full basement with [illegible] Price $12,600
Call Chet Binden home 1-8795, office 3-513 3-1148

149 HOUSES FOR SALE

HICKS
REALTY LTD.
1714 DOUGLAS ST. 3-8104
Opposite Hudson's Bay Store
FAIRFIELD
BUNGALOW
[illegible]
$12,950

MRS. WILLIAMS
SAYS
[illegible]
$12,000

WIDE CHOICE
UNDER $2000
DOWN
[illegible]
$3650
$4200
$4500
$4975
$5200
$7950
OAK BAY
[illegible]
$11,950

DESIRABLE STUCCO
DUPLEX
[illegible]
$13,000

RANDALL'S
LIMITED
$1000 - DOWN - $1000
TOTAL $6950
[illegible]

CORDOVA BAY
SEAFRONT DUPLEX
This lovely duplex right on the beach could be used as a family home. It would give [illegible] special features are the big [illegible] living room, dining room, [illegible] kitchen, 4-piece bathroom, 2 large bedrooms, full basement with extra room, back [illegible] heat, drive in garage, [illegible] lands and [illegible] Price
$23,900

OAK BAY SOUTH
Large [illegible] bedrooms, [illegible] living room, big [illegible] basement, [illegible] heat, [illegible] garage. Price
$19,500
Mr. Hastie [illegible] 647

HIGH CAREY
[illegible] living room, [illegible] dining room, [illegible] bedrooms, [illegible] heat and garage. Full price
$11,600
Call Mr. [illegible]

CITY
[illegible] Price
$9250

GEORGE RANDALL LTD
1911 Douglas St. Phone [illegible]

FAIRFIELD
$1000 DOWN
[illegible] and [illegible] of five rooms and [illegible] basement. Furnace and [illegible] garage.
$7350
Mr. Brian [illegible] 3-7124

NEAR
OAKLANDS SCHOOL
A low and neat two room bungalow with full basement and [illegible] Separate garage. Quick possession.
Full price $5750

JOHN GREENWOOD
1-7011 2241 Oak St. Street
Eves. 7-2774

UP AND DOWN DUPLEX IN CITY
[illegible] of 6 rooms down and [illegible] bedroom, [illegible] Call [illegible] 4-8294 eves. 4-7339
Northwestern Securities of Victoria Ltd

HIGH QUADRA
[illegible] Price $13,800
Mr. Brown [illegible] 4-582

WHY PAY RENT?
[illegible] $7750

OAK BAY
4 BEDROOMS
[illegible]
$13,950

OAK BAY FAMILY
BUNGALOW
[illegible]
$8200

NEW STUCCO
BUNGALOW
[illegible]
$7350
W. H. McMahon 2-8117

DAVID R.
McADAMS
REAL ESTATE
719 VIEW ST. VICTORIA B.C.
Phone 3-3238

$2700 DOWN
APPROX. $70
PER MONTH
In the Tolmie district, near stores, transportation, all schools and other amenities. A new 3-room stucco bungalow featuring hardwood floors, large living room, dining room, modern kitchen, 4-piece bathroom, 2 large bedrooms, full basement with extra room, back door, [illegible] heat, drive in garage, [illegible] lands and [illegible] Price
$11,650

$1500 DOWN
APPROX. $65
PER MONTH
In the popular Mt. Tolmie area, [illegible] at the door, we offer a new 3-room bungalow with hardwood floors, [illegible] living room, carport. No basement. Price
$9950
Phone C. F. Dixon or H. D. Johnstone 4-3236, day or night.

A. BERNARD
& CO. LTD
620 Fort Street 6-9338

A FINE HOME FOR EXECUTIVE
[illegible] Well [illegible] A large, attractive living room, [illegible] dining room, large kitchen, 3 bedrooms and [illegible] room in basement, [illegible] hot-water heat, [illegible] garage. Attractive [illegible] lot.
$16,000
Mr. Mitchell 4-9355 eves. 9-4801

NEW
HIGH FAIRFIELD
[illegible] not far from bus, [illegible] exterior 3 rooms and [illegible] fireplace, oak floors, [illegible] basement, [illegible] garage.
$11,500
Mr. McLean 4-8326 eves. 4-4087

FAIRFIELD OUTER TYPE TWO-bedroom home [illegible] shopping centre, [illegible] and [illegible] garage. [illegible] $9,200. Mr. Palmer 3-6422 evenings.

BEST CASH OFFER TAKES
A handy buy for the handy man. 3 rooms, living room has hardwood floors, lot of good cupboard space. [illegible] shower and toilet choice. [illegible]

LAKE HILL
[illegible] ready for occupancy. [illegible] heat, [illegible] basement. Price [illegible]
Mr. [illegible] CONSTRUCTION [illegible]

[illegible] WELL-BUILT 3-bedroom [illegible] bungalow, [illegible] 60 x [illegible] lot, [illegible] cupboards, [illegible] 4-piece bathroom, [illegible] and [illegible] Substantial discount for cash. Owner 3241 Cedar Hill Road.

OAK BAY ATTRACTIVE EIGHT
[illegible] 4 bedrooms, den, [illegible] rooms, large two bathrooms, oil hot-water heating, cash $5,000. Will carry balance. Price $18,000. [illegible] No agents.

NEW 4½-ROOM CITY BUNGALOW, [illegible] new homes, all city services, [illegible] schools and bus. Basement, [illegible] heat. Oak floors throughout. Large cabinet kitchen. [illegible] Owner 3-8474

4-ROOM STUCCO BUNGALOW, [illegible] garage, nearly one acre [illegible] Main highway. [illegible] Victoria 4-8158. [illegible] for cash. Victoria Press Box 1147

WILLOWS SCHOOL ZONE — OAK BAY. Two rooms [illegible] $19,500. Basement through hall and floors, utility [illegible] gas range included. Offers considered. Please phone 6-4171 or 4-8634

NEW 3 BEDROOM BUNGALOW between Mt. View Hotel and intersection Island Highway. Lovely view Esquimalt Harbour. Oil heat, wired for electric stove. Further information please phone 8-9476

NEW PRETTY 4-ROOM HOUSE, [illegible] eves. 3393 Alsuda 6-3604.

150 HOUSES FOR SALE

NORTHWESTERN SECURITIES
of Victoria Ltd.
631 YATES AT BROAD 6-8034

OAK BAY
[illegible]
$21,500
Down payment $7,000

OAK BAY
$14,700
[illegible]

DUPLEX
HIGH AND SECLUDED
Rockland Area
[illegible]
$13,500

SPLIT LEVEL
SEA GLIMPSE
½ ACRE SECLUDED
$2500 DOWN
[illegible]
$11,900

WELCOME
1289 DERBY
[illegible]
$10,900

IN LANGFORD
[illegible]
$10,500

OVERLOOKING GORGE
[illegible]
$8950

SHAWNIGAN LAKE
DELIGHTFUL 6-ROOM FAMILY HOME WITH 95 ACRES OF LOVELY SHAWNIGAN LAKE WILL TEMPT THE MOST OAGES. ARRANGE FOR SALE OR PROPERTY IN VICTORIA FOR DUNCAN. FOR FULL DETAILS CALL E. A. MACPADYEN 4-8056 OR 2-3748

WHY PAY RENT?
$1000 DOWN
FULL PRICE $7595
[illegible]

LAKE FRONT
[illegible]
$7000

SEE
901 EASTER ROAD
IMMEDIATE POSSESSION
[illegible]
$6950

CITY
GORGE - BURNSIDE
[illegible]
$6300

De Luxe Oak Bay House
Would Trade for House
$8000 and $2500 Cash
[illegible]
$29,500

KER & STEPHENSON LTD.
(Member Multiple Listing Bureau)
900 GOVERNMENT STREET

SAANICH REALTY
3043 C QUADRA 9-1138

FAIRFIELD
[illegible]
$12,000

LAKE HILL AREA
[illegible]
$8950

DRIVE BY
3710 Quadra, and if interested please call Mr. Dickson [illegible] residence 2-0334. For information on this bright roomy bungalow [illegible] it has automatic oil heat and an extra room in the basement.

AND AN ECONOMY PACKAGE
The same number of rooms fits no bungalow basement drive-in or utility with lathe on the main floor. Ample lot with many trees and fruits for $6,700.
$2000 and cash only
Please call Mrs. Buckner, eves. 3-3048; or Mr. Dickie, eves. 3-3040

DICKIE & CO.
REALTY & INSURANCE
833 FORT STREET—2-4313

CEDAR HILL
MT TOLMIE
(1) Modern STUCCO dry-room
(2) Full Basement furnace oil-fired
(3) Electric cabinet kitchen
(4) Prepared grounds
(5) Mortgage for $2,900 payments less $117
Why pay more?
Full price $9600

DRIVE BY
[illegible]
$10,800

150 HOUSES FOR SALE

K & S
TWO BUNGALOWS ON 2 ADJOINING LOTS
$1000 down on each. These are good [illegible]
FULL PRICE ONLY
$7700 EACH.
[illegible]
Mr. Sorel 4-8127

BARGAIN
3218 Doncaster Drive
[illegible]
PRICE $10,500
[illegible]

DRIVE BY
2942 QUADRA
[illegible]
$12,000
[illegible]
Mr. Davain 4-6127 or 2-0288

HURRY!
N.H.A.
N.H.A.
17-HOUSE PROJECT IS SOLD
$1800 DOWN
[illegible]
PRICE $12,500
[illegible]

ROCKLAND-DESPARD AREA
$14,750
[illegible]

DRIVE BY
800 Royal Oak Ave.
3 BEDROOMS
$15,200

1460 Bromley Place
[illegible]
$14,950
[illegible]

RUSTIC CHARM
3392 Henderson Rd.
OAK BAY
ARTISTIC new home with [illegible] You will be ATTRACTED by the massive fireplace chimney and stone of amazing wood and INSPIRED by the plan of the interior. Large living room and dining area, smart kitchen and breakfast nook, three bedrooms and double plumbing. Full concrete basement, [illegible] heating. Fine garden [illegible] terms.
$18,750
[illegible]

SEE THESE
1730 Rockland Ave.
[illegible]
$19,850

1524 Montgomery
[illegible]
$19,500

3872 Carey Road
[illegible]
$11,000

SEA VIEW LOTS
[illegible]
$1,250

UPLANDS
DIGNITY AND CHARM
Artistic. Beautifully maintained. In a delightful garden. We believe this to be one of the finest [illegible] homes in the district. [illegible] Hardwood floors throughout. Lovely [illegible] kitchen with [illegible] Full basement with [illegible] Attractive [illegible] garage. Shown by appointment only.
Price $29,500
Mr. Sneed 4-4137

KER & STEPHENSON LTD.
(Member Multiple Listing Bureau)
900 GOVERNMENT STREET

SAANICH REALTY
3043 C QUADRA 9-1138

FAIRFIELD
Close in area. 4-bedroom home [illegible] large living room with fireplace, separate garage.
A real buy at
$12,000
Call Mr. Barr 3-1195 Res 4-4904

LAKE HILL AREA
New 3-bedroom bungalow large living room with fireplace, oak floors, drive-in garage, [illegible] Large lot.
A good buy at
$8950
Call Mr. Barr 3-1195 Res 4-4904

DRIVE BY
[illegible]
$9700

HAULTAIN AREA
Three-room bungalow in good condition [illegible] $4575

KING REALTY
224 Yarrow Bldg.
2-2131

ANY REASONABLE OFFER
Will be considered from responsible party.
Only two years old.
This modern 3-bedroom home of 800 sq. ft. has everything for [illegible] Full high basement. Nice terrace and [illegible] with concrete walks and [illegible]
Asking $9900
Good terms to responsible party. Offers considered.
Phil Simpson at Harry Forrest 3-8342, 2-9278 or 2-7276

HOME PLUS SUITE
FIVE ROOMS and bath, three rooms and bath all on one floor. [illegible] Taxes $128 [illegible] PRICE open
$8500
To offers [illegible]
Ken Sturgeon 2-7276 or 7-1580

NEW HOME
[illegible]
$8200
Contact Harold Ware, Eves. 2-4461

DRIVE BY
3176 5th ST.
[illegible]
$8500

TAYLOR SPITTAL
1310 BROAD STREET 6-9308

OAK BAY
Maybe this is the type of home you have been waiting for. [illegible] living room with the [illegible] dining alcove. Hardwood floors throughout. 3 bedrooms and 2 piece bath on full high basement. Oil hot water heat. Terms.
$14,750
Mr. Tessier, 4-9308, eves. 4-8803

BEACON HILL
It is not often that you are able to [illegible] a nearly new home in a district [illegible] from Hence [illegible] and we can recommend this delightful home. There is a [illegible] living room and dining area [illegible] bedrooms and full bathroom. [illegible] Full basement with [illegible] and extra plumbing. Wonderful garden. This is a home [illegible] your home and shown by appointment only. The price asked is
$11,500
Call Mr. Kitto 4-9308 eves 3-1880

CITY
NEAR COOK AND BAY
Two-bedroom home with living room fireplace and floors. Central kitchen wired for range. Attached garage. Owner interested in exchange property. Has been reduced in price $1,500 down will handle. Full price
$8600
R. Stephens 4-9308 or eves. 3-7844

WITHIN 2½-MILE CIRCLE
Amongst fine homes. This delightful bungalow of [illegible] rooms [illegible] Vacant. Immediate possession. Large [illegible] gardens. Price has been reduced for immediate sale.
$9000
or best cash offer

Gillespie, Hart & Co Ltd
611 Fort Street 4-1181

IF YOU ARE LOOKING FOR A very well built home that will please the most critical inspection there is your opportunity. Large [illegible] three bedrooms. Full basement with [illegible] a large lot with all kinds of fruit trees. Plenty of room for development. This house is [illegible] $1,900 down will handle with reasonable terms. Owner will carry. Contact [illegible] Vaughters with Western Securities of Victoria Ltd. 631 Yates Street. Sundays and evenings phone 4-9026 daytime 4-0084.

OWNER TRANSFERRED
[illegible] well smart 3-year-old fully modern stucco bungalow within [illegible] minutes centre with 2 large bedrooms hardwood throughout, [illegible] door close to conveniences. [illegible] down payment. 120 Rithet Road. 5-4048.

150 HOUSES FOR SALE

WESTERN HOMES LTD
611 YATES STREET
1000 DOWN
50 PER MONTH
5500 5500
[illegible]
$5500

CADBORO BAY
OIL HEAT
BASEMENT
A small [illegible] bungalow [illegible] living room, kitchen and bedroom. Beautiful view from living room. Oil heat. Large [illegible] basement. Very [illegible] Attractive [illegible] Terms.
$8950
E. J. Butler, 2-3157 eves 3-6193

EARL GREY
5 LOVELY ROOMS
[illegible]
$11,550

L-O-O-K DOWN!
FAIRFIELD
[illegible]
$7350

$500 DOWN
4 ROOMS
BASEMENT
This four-room bungalow [illegible] Reason for sale [illegible] $6300
See it now
Call Johnny James 2-2187 anytime

$1950 DOWN
REVENUE
$195 MONTH
This could be a revenue property in a good investment. Net [illegible] and [illegible] Rent [illegible] month. [illegible] Vacant. Immediate possession. [illegible] $9750
Call Johnny James 2-2187 anytime

MT. VIEW
3 BEDROOMS
AUTOMATIC OIL HEAT
Prospective buyers to bungalow in immaculate condition. [illegible] Large living room with fireplace, good kitchen with [illegible] Full concrete basement with [illegible] Attractive [illegible] Terms.
$12,400
Phone Norman Thornber, 2-3187 eves 6-1851

FAIRFIELD
$950 DOWN
One block from the sea. 4 bedrooms, dining room, living room and [illegible] cement [illegible] $8500
Call Marshall [illegible] eves. 4-1185

TAYLOR SPITTAL
1310 BROAD STREET 6-9308

OAK BAY
Maybe this is the type of home you have been waiting for. [illegible] Bay. Spacious living room with the [illegible] dining alcove. Hardwood floors throughout. 3 bedrooms and 2 piece bath on full high basement. Oil hot water heat. Terms.
$14,750
Mr. Tessier, 4-9308, eves. 4-8803

BEACON HILL
It is not often that you are able to [illegible] a nearly new home in a district [illegible] from Hence [illegible] and we can recommend this delightful home. There is a [illegible] living room and dining area [illegible] bedrooms and full bathroom. [illegible] Full basement with [illegible] and extra plumbing. Wonderful garden. This is a home [illegible] your home and shown by appointment only. The price asked is
$11,500
Call Mr. Kitto 4-9308 eves 3-1880

CITY
NEAR COOK AND BAY
Two-bedroom home with living room fireplace and floors. Central kitchen wired for range. Attached garage. Owner interested in exchange property. Has been reduced in price $1,500 down will handle. Full price
$8600
R. Stephens 4-9308 or eves. 3-7844

WITHIN 2½-MILE CIRCLE
Amongst fine homes. This delightful bungalow of [illegible] rooms [illegible] Vacant. Immediate possession. Large [illegible] gardens. Price has been reduced for immediate sale.
$9000
or best cash offer

Gillespie, Hart & Co Ltd
611 Fort Street 4-1181

IF YOU ARE LOOKING FOR A very well built home that will please the most critical inspection there is your opportunity. Large living room, three bedrooms. Full basement with [illegible] a large lot with all kinds of fruit trees. Plenty of room for development. This house is [illegible] $1,900 down will handle with reasonable terms. Owner will carry. Contact [illegible] Vaughters with Western Securities of Victoria Ltd. 631 Yates Street. Sundays and evenings phone 4-9026 daytime 4-0084.

OWNER TRANSFERRED
[illegible] well smart 3-year-old fully modern stucco bungalow within [illegible] minutes centre with 2 large bedrooms hardwood throughout, [illegible] door close to conveniences. [illegible] down payment. 120 Rithet Road. 5-4048.

Rita Del Mar's
Daily Astrology

SUNDAY, JULY 28, 1957

Today's quotation: "Man has made 32,600,000 laws but hasn't yet succeeded in improving on The Ten Commandments." Anonymous.

Sunday for everyone. Get under way promptly; forward personal matters and contacts. Evening: exert yourself to be friendly, quick-witted. Seek novelties, be alert, attentive.

Look for Your Birthdate and Birthsign Below

March 21 to April 19 (Aries) - During the daytime happenings you had not planned can bring you gain. Evening: seek the aid of helpful persons.

April 20 to May 20 (Taurus) - Until the evening for work basic matters. Evening: talk over your hopes and wishes with loved ones.

May 21 to June 20 (Gemini) - Think carefully, write, confer. Visit during the daytime. Evening: be hospitable, forward basic interests.

June 21 to July 22 (Cancer) - Until evening: seek means of adding to earnings or possessions. Evening: pay attention to what those around you say.

July 23 to Aug. 22 (Leo) - During the daytime cleverness is the keynote to success. Evening: make gains via monetary or practical considerations.

Aug. 23 to Sept. 22 (Virgo) - Complete tasks overcome obstacles during the daytime. Evening: promote personal interests and contacts.

Sept. 23 to Oct. 22 (Libra) - During the daytime be friendly, cooperative. Evening: make fundamental improvements.

Oct. 23 to Nov. 21 (Scorpio) - Seek higher ups, gain in prestige, dispatch duties during the day. Evening: gain news, seek the company of congenial folk.

Nov. 22 to Dec. 21 (Sagittarius) - Be inventive to move forward during the daytime. Evening: be with parents, those you admire.

Dec. 22 to Jan. 19 (Capricorn) - Better your resources, gain savings during the daytime. Journeys or calls paid on others later bring pleasure.

Jan. 20 to Feb. 18 (Aquarius) - Gain through mental endeavors during the day. Evening: develop joint, cooperative financial interests.

Feb. 19 to March 20 (Pisces) - Until evening clear chores away quickly, buy or sell. Evening: mix freely, enjoy yourself.

Planning ahead: Good for entertaining, sociability, etc. July 28, 29, 30, 31, August 5, 6, 7.

MONDAY, JULY 29

Today's quotation: "The only way to compel men to speak good of us is to do it." Voltaire.

Monday for everyone. Personal, business and financial interests are due for some action and fluctuation. You can make gains if you are alert and let seeing. Keep closer of precipitant changes, impulsive action, confusion.

Look for Your Birthdate and Birthsign Below

March 21 to April 19 (Aries) - Find ways of increasing the worth of your work. Avoid indisposition, be sensible concerning diet, health.

April 20 to May 20 (Taurus) - Be with those closest to your heart, share their activities and interests. Shun risks.

May 21 to June 20 (Gemini) - Make your surroundings a bit more pleasant. Bolster the foundations of your life.

June 21 to July 22 (Cancer) - Don't arrive at irrevocable plans or opinions; take advantage of propitious situations as they arise.

July 23 to Aug. 22 (Leo) - Scan the financial set-up. You can increase earnings or reserves if you are on the alert.

Aug. 23 to Sept. 22 (Virgo) - Get your personal projects ready for action. Take the initiative but only when you are sure of your foundation.

Sept. 23 to Oct. 22 (Libra) - Get pending matters cleared away. Go somewhere that is not much frequented but do not invite dangers.

Oct. 23 to Nov. 21 (Scorpio) - Push forward in friendships, groups. Bolster finances. Get out and meet people, broaden your sphere.

Nov. 22 to Dec. 21 (Sagittarius) - Be in touch with influential persons. Fortify your position with others. Exert diplomacy.

Dec. 22 to Jan. 19 (Capricorn) - Plan, decide, travel, attend to legal matters. Contact people at or from a distance.

Jan. 20 to Feb. 18 (Aquarius) - Attend to property. Spend some time on joint funds. Increase your savings.

Feb. 19 to March 20 (Pisces) - Cooperation is the keyword for today's success. Allow others to take the lead, you follow.

Planning ahead: Good for entertaining, sociability, etc. July 29, 30, 31; August 5, 6, 7, 14, 15, 21.

Released by Consolidated News Features Inc.

150 HOUSES FOR SALE

BROWN BROS. AGENCIES LTD.
1219 BLANSHARD STREET
Member Real Estate Board
Member Multiple Listing Bureau

$2500 DOWN
3-Bedroom Bungalow
Immediate Possession
[illegible]
$11,900
John Tisdale 3-1181 Res. 9-4380

3 BEDROOMS
DOUBLE PLUMBING
[illegible]
$18,600
John Tisdale 3-1181 Res. 9-4380

OUTSTANDING
BEACONSFIELD HILL DISTRICT
This is one of the finest properties we have had to offer. This very attractive and exceptional home [illegible] Full basement with [illegible] Oil hot water heating. Rarely [illegible] Immediate possession. Large [illegible] will handle and definitely a bargain at
$15,750
Mr. Hill 3-1181 Res. 3-7584

JUST COMPLETED
Exceptionally well built stucco bungalow containing 4 delightful rooms, 4-piece tile bathroom and [illegible] Hardwood floors, oil heating, [illegible] Has been reduced in price $1,500 down will handle. Full price $1,500 mortgage required and price
$8950
asked
Mr. Hill 3-1181 Res. 3-[illegible]

"Moved Again"
Again we have a family whose requirements have been met by Vancouver. Their fine gem of a home in Oak Bay with 4 bedrooms has been on the market for about a month. Now the time has come for the family to move and it must be sold, so the down payment has been reduced to be within reach of the average family and the balance payable like rent. Deal this Agent to get the address and details. 4-8064 or 2-3049. Northwestern Securities of Victoria Ltd.

Pandora Avenue and close to town. 5-room older type two-storey house. Excellent location with two bedrooms, same repair and decorating. Consisting of hall, living room, dining room, 1 bedroom, kitchen with pantry on main floor. 4 bedrooms and 1 piece bath from top. Full basement with hot air furnace. Attached 2-car garage. Would make into a 3-suite dwelling. $3,000 down.
Price $10,000
Mr. Coles

THE ROYAL TRUST COMPANY
1206 Government Street
3-6120 Evenings 7-0793

1 BEDROOM BUNGALOW. FULL basement, oil heat, corner lot, could be converted. [illegible] Cook.

150 HOUSES FOR SALE

JOHNSTON'S
ESTABLISHED 1908
1306 BROAD ST. 3-9471

SMALL ESTATE
CLOSE IN OAK BAY. A PERFECTLY DELIGHTFUL ATTRACTIVE ALL-ROCK BUNGALOW WITH AN IDEAL ENTRANCE AND THROUGH HALL. LIVING ROOM WITH DINING ROOM OFF. THE VALUE OF MAIN RESIDENCE IS ENTIRELY AND APPROXIMATELY FOR EARLY MAY. POSSESSION 30 DAYS.
ONLY $16,000
EVENINGS MR. O'HARE 3-8140

OAK BAY
WATERFRONTAGE
This inside picture of a most one-of-a-kind home. [illegible] and [illegible] Hardwood floors throughout. [illegible] Full basement with [illegible] Oil hot water heat. Beautiful [illegible] Immediate possession. Large [illegible] will handle and definitely a bargain at
$29,500
EXCLUSIVE LISTING
For further particulars and appointment to view please call Miss Courtney, evenings 3-8044

$5750
This home bungalow with basement. Close to [illegible] Hardwood floors, oil heating, [illegible] Terms.
Price $5750
Ken Wright, eves 3-1894

4½% N.H.A. Mortgage
at $49 monthly includes principal, interest and taxes
[illegible]
$13,650
Jack Mears
INLAND INVESTMENT CO. LTD.
[illegible]

BASEMENT BUILDER
[illegible]
$15,900
Mr. Hudson 3-1183

NAVY?
Only $2000 Down
Lets You Stretch Out
[illegible]
$16,000
THE CITY BROKERAGE
1018 Blanshard St. 4-3022, 4-5118

NOW
You Can Own a Three-Bedroom Home for
ONLY $8750
On a 7 years old [illegible] basement with paved [illegible] and [illegible] attractive garden close to schools and University. Good terms.

AMAZING VALUE
Lansdowne Slope
[illegible]
$13,650
Jack Mears
INLAND INVESTMENT CO. LTD.
[illegible]

BASEMENT BUILDER
[illegible]
$15,900
Mr. Hudson 3-1183

NEW 4-PLUS
2 BEDROOM BUNGALOW
FULL HIGH BASEMENT
Drive by 3320 Shelbourne
SHOWN BY APPOINTMENT ONLY
[illegible]
$8900
Purchase [illegible] Mr. Hudson, 3-3435 res. 4-[illegible]

4 BEDROOM
SEMI BUNGALOW
2-MILE CIRCLE
[illegible]
$5750
Mr. Hudson 3-3435 res. 4-3367

SEAFRONT
MOST BEAUTIFUL PROPERTY ON VANCOUVER ISLAND
Approximately 1 acre of [illegible] Approximately [illegible] feet [illegible] Ideal for [illegible] Mr. Harry Pope [illegible] Terms [illegible]
$35,000
For further information please call [illegible] 3-8044, eves. 2-7504

DRIVE BY
1419 LANG STREET
(BETWEEN CEDAR HILL AND COOK ST.)
[illegible]
$9400
Please call [illegible] 3-3434, Eves. 3-7504

CADBORO BAY
[illegible] new 5-room stucco bungalow [illegible] basement. Built in cupboards, [illegible] double garage. Terms.
$13,500

OAK BAY
[illegible]
$15,900
Mrs. Hudson 3-1183

NAVY?
Only $2000 Down
Lets You Stretch Out
[illegible]
$16,000
THE CITY BROKERAGE
1018 Blanshard St. 4-3022, 4-5118

NOW
You Can Own a Three-Bedroom Home for
ONLY $8750
On a 7 years old [illegible] basement with paved [illegible] and [illegible] attractive garden close to schools and University. Good terms.

AMAZING VALUE
Lansdowne Slope
[illegible]
$13,650
Jack Mears
INLAND INVESTMENT CO. LTD.
[illegible]

BASEMENT BUILDER
[illegible]
$15,900
Mrs

150 HOUSES FOR SALE

HARRY FOSTER LTD.
1122 DOUGLAS STREET 2-3101
Opposite "The Bay"

OAK BAY 5 BEDROOMS
A lovely stucco home. Living room 17x30 with fireplace, a large dining room, electric kitchen, 2 twin-size bedrooms on main floor with Pembroke bath; 3 good bedrooms up. Full basement, drive-in garage. Large lot. Three schools within blocks. Tops in value. Appointment to see. (No address given.)
Full price $11,950
C. Vining, 3-8103; Res. 9-5786

FAIRFIELD $2000 DOWN
Attractive stucco semi-bungalow with nice living room, fireplace, three bedrooms, kitchen and bathroom. Full basement, hot-air furnace. Near stores, bus and town.
Full price $8500
Len Wrishi, 2-2181; Res. 7-1890

3 BEDROOMS Full Cement Basement
Situated in Saanich amongst new homes, this 2-year-old home offers excellent value. Comprises lovely living room 17x13 with Roman tile fireplace, 10x11 dining room, very smart cabinet kitchen with breakfast nook, 4-piece Pembroke bath. Hardwood floors throughout. Williams' Oil-O-Matic furnace piped to all rooms. Drive-in garage. Excellent landscaped lot. In immaculate condition throughout. Full price $12,100
Call Herb Hodgson, 2-2101; Res. 2-2114

GOOD OLDER HOME 7 ROOMS GOOD TERMS $7500
In immaculate condition throughout, with new wiring and plumbing, and well cared for. Main floor has living room, dining room, sewing room or small bedroom, cabinet kitchen with expensive modern gas stove built in, upstairs 3 bedrooms and 3-piece bath. Full basement with new furnace and extra plumbing. Separate garage. Excellent lot with 8 fruit trees. For information please contact STAN HINDE, 2-2701 or 3-5790.

HAGAR'S
Member Multiple Listing Bureau.

OAK BAY BORDER
Smart little stucco bungalow, 6 years old. for $9500
To view call:
Mr. A. MacPherson, 4-0531 any time

RUMPUS ROOM
Featuring 3 bright bedrooms and large living room with wall-to-wall carpet; ultra modern kitchen and large dining room. This home is now offered for sale at below cost with easy terms. In addition there is a large rumpus room and extra toilet and wash room in the basement. Two-car garage and all fenced in.
Full price $13,800
Contact:
Mr. A. MacPherson, 4-0531 any time

DESPARD AREA
In the city's most attractive residential area. This modern home contains a 30x16 living room with open fireplace; 2 large bedrooms; family dining room. Full basement with oil HOT-WATER heat. Full price $14,500
For appointment to view contact:
Mr. A. MacPherson, 4-0531 any time

Hagar & Swayne Ltd.
614 Yates Street 4-0531
Member Victoria Real Estate Board

SWINERTON'S
(Established 1889)
630 BROUGHTON ST. 3-7181

DEAN HEIGHTS BUNGALOW
Snappy spacious bungalow with stucco exterior, near bus and stores. Insulated and in tip-top shape. Fully cultivated lot with lawns and garden. Separate garage. Accommodation includes, entrance and through hall. Living room with fireplace, (hardwood floor) kitchen (oil connections) with table space. Two bedrooms, utility room. Automatic heat.
Clear title. $8950
R. Cox 3-7181 Res. 3-3614

DRIVE BY 1451 LANG ST.
Note the cute dry dash stucco bungalow and neat grounds. Through hall, fireplace in the living room, oak floors and the nicest kitchen with dining area. Drive-in garage to high basement. Only 5 years old and there is a 4½% mortgage. Please do not disturb the tenants. Priced at only $8950
Mr. Crow 3-7181, Res. 2-0775

L & S HIGH ROCKLAND
Permit me to show you a lovely Tudor home you will love at first sight. 27' living room, guest-size dining room, large kitchen, 3 bedrooms, one with bath, recreation room, full cement basement, hot-water oil heat. Landscaped grounds. Would suit a professional man. Clear title. A buy $25,000
at
Stan Kennedy, 2-4117; Eves. 4-4604

NEAR PARLIAMENT BUILDINGS
8-room revenue property, grossing $145 per month, expenses $33 per month, netting $112 plus a 3-room suite for the owner. $2,000 down, balance like rent. $8000
Full price
Contact J. DeMan, Eves. 4-2402
Leach & Sparks, 1119 Blanshard St. — 3-4117

OVERLOOKING STADACONA PARK
ATTRACTIVE family home, construction of the best. Contains reception hall, living room, dining room, kitchen nook, and den. Upstairs has three bedrooms, sun porch and bathroom, with separate toilet. Full cement basement, with toilet. Laundry room. Attractive garden facing the park. The inside of the house is in good condition. On bus line. Price $9,000, 1946 reduction for cash.
RALPH H. WILSON
134 Yarrow Bldg. Phone 3-9913
Mr. Scott, evenings 3-5092

UP-AND-DOWN DUPLEX. 1839 Oak Bay Avenue, near school and hospital; wired for electric stoves; large attic, insulated; easy terms; gas water heater. Also lots. Fisher, 975 North Park.

THREE-BEDROOM HOME, DEN; or revenue $205. No outlay. Occupancy optional to Nov. 1. Reasonable cash price. Owner, Victoria Press, Box 312.

FOR SALE — SEMI-BUNGALOW, 4 bedrooms, automatic heat, insulated, small yard; close to school, bus and shopping. Beautiful condition. No agents. 564 Moss St. Phone 3-8694.

BY OWNER TRANSFERRED, 3-bedroom bungalow, full basement with automatic washer, dryer, range and refrigerator, $13,900. 1047 McRae. 2-8776.

OAK BAY — 4-BEDROOM STUCCO, close to school, park and beach; corner lot; clear title. $9,250. No offers. No agents. 2194 Central Ave. 4-0297.

6-ROOM STUCCO, HALF ACRE. $7,400. Terms. 3-3194.

150 HOUSES FOR SALE

C. N. Montague CO. LTD.
1036 Blanshard at Fort 4-8318
Member Victoria Real Estate Board

LOOKING FOR SOMETHING ABOVE AVERAGE? NOT BUNGALOW ROW GOOD DISTRICT? SEA VIEW?
Brand new custom built split level, super construction, finished Sept. 1st. 1,320 square feet of character, pleasure and comfort. Owner transferred. THIS HOME IS ON SEA VIEW ROAD, CORNER McANNALLY. If further interested, please phone Mr. Betts, 4-8819; res., 3-2998. Plans and key available. Exclusive.

CITY SECLUSION EXECUTIVE'S HOME
1,450 SQUARE FEET of perfection, superb, one-year-old THREE-BEDROOM residence. EXCEPTIONAL living-dining room. Kitchen of your dreams. Spacious vanity bathroom. Full drive-in basement. Oil-O-Matic. Not a weed in the lovely landscaped oak-treed grounds. Clear Title. Full price $18,000
(cash to mortgage) $15,950
($10,000 Mortgage Available)
Ruth E. Hutcheson, 4-8318, 3-3598

GLORIOUS SUNRISE HIGH SEA VIEW CADBORO BAY 3 BEDROOMS
BEAUTIFUL, SPACIOUS L-living room, lovely fireplace. GLEAMING hardwood floors throughout. Most attractive family-size kitchen. Vanity bathroom. Full, high, drive-in basement. First mortgage of $9,781.60 at 4½%. Monthly payments JUST $70 including taxes. Two years old. If you can make LARGER monthly payments owner may carry a SECOND MORTGAGE. $4,000 DOWN.
Full price $15,900
Exclusive. Ruth E. Hutcheson, 4-8318; 3-3598

DUPLEX Gonzales-Richardson
Four-room stucco, two bedrooms each side. Just one year old. Full cement basement. Oil heat, drive-in. Priced at $22,500

CLOSE IN OFF DOUGLAS
A very fine fully modern five-room stucco bungalow, cabinet electric kitchen. Hot water heat. Finished room in full high basement. Large lot, excellent garden.
Asking price $13,000
Call B. E. Porritt, 4-9318, 4-6152

F. N. CABELDU
1212 Broad Street 3-7174
(Member Multiple Listing Bureau)

ESQUIMALT
New 2-bedroom, dinette, part-basement bungalow. Perfect seclusion in rear lot, 100x140. Fully insulated, oak floors, panelled, large living room. Bachelor accommodation in basement.
Full price $9500
Call Cmdr. Wurtele, Office 3-7174, Home 2-3498

THIS CAN BE YOURS
$18,900 — Breathtaking panoramic sea and mountain views in a well-built-and-designed modern home. Situated to command superb views from most rooms. The 21x14 living room has a picture window which frames a beautiful seascape. The dining room nook and master bedroom also have lovely views. A wide entrance hall, 3 bedrooms, all with gleaming oak floors. Electric kitchen, full high basement. Automatic oil heating. It all adds up to a home we will be proud to show you. The terms if required will depend on the buyer.
Call Mr. Cleary, 4-2808, or Mr. Bennet, 3-4313.

CHARMING LITTLE BUNGALOW
In a most picturesque situation. Has 5 rooms, including living room with bay window and raised dining space, kitchen with nook and utility off, two bedrooms and bathroom with vanity and large mirror. Full basement with extra room, oil furnace and space for 2 cars.
$14,700
Call Mr. Blenkinsop, 4-6467.

OAK BAY
Exceptional construction. Five attractive rooms. Full basement, automatic oil hot-water heat. Near the beach, bus, schools, etc.
$11,525
Call Mr. Blenkinsop, 4-6467

E. E. HEATH
625 Yates St. 2-3103-4

VICTORIA WEST $1500 Down, $50 Month
3-bedroom stucco bungalow part basement, drum furnace; close to schools, shopping centre. Taxes $75.00
Full price $7500

GORGE $2500 Down
White siding bungalow, 3 bedrooms, 2 down and 1 up. Full cement basement, drive-in garage. Wood and coal hot-water heat.
Full price $9500
Call Steve Rynski, eves. 2-7683

OAK BAY BUNGALOW
6 rooms, bathroom, entrance hall, basement, furnace, garage (Willows). Price $7,900. Terms ½ cash. Rosevear Co., 1115 Langley. 4-6041.

NEXT TO 321 HELMCKEN RD. LOT, gardened and has small cottage. Asking $1,300. Offer please. Call Leo Ledoux, 4-8054 or 2-9652, Northwestern Securities of Victoria Ltd.

FOR SALE BY OWNER — RANCH style home with 3-room suite, oil heat, wired for range, dryer, etc. N.H.A. 4½% mortgage. Located High Gorge district, close in. Phone 4-5393.

OWNER TRANSFERRED, NEW 3-bedroom rancher on landscaped, treed lot, near school; Oil-O-Matic, large fireplace wired. Builder's guarantee. $10,700. Phone 9-5107.

OLDER-TYPE HOME, CONVENIENTLY located in downtown area; 4-room, self-contained suite upstairs, 4 large rooms on main floor; full basement. 2-9872.

PRICE REDUCED $1,100 TO SELL within 1 week, 4-bedroom home in Esquimalt, $1,000 down, $8,850 full price, large lot, low taxes. Phone 3-4614.

HIGH LOCATION—4040 Carey Rd. Save yourself agent's commission. New 5-room, landscaped home, $3,000 down, price $11,300. 9-4623.

NICE FAMILY HOUSE, NEAR Willows Beach, close to school and transportation. No agents. Phone 4-3692.

UNIVERSITY DISTRICT, SIX-room house, N.H.A.; 5% Automatic oil heat. Olympia stove. Best offer $9,500 after 5.30.

IMMEDIATE POSSESSION, FULL price $8,300 $1,000 down. 3-bedroom house, garage, fruit trees, near school. 1434 Vinton St. 3-8832.

150 HOUSES FOR SALE

HEISTERMAN

COTTAGE
Four-room cottage on nice small Cordova Bay acreage all neat and clean, tucked away in the trees and yet close to the highway. Owner leaving for New Zealand and open to offers for quick sale
$7500
Mr. Hamilton, 2-4161; Eves. 7-1555

OAK BAY
Situated close to Windsor Park. Five-year-old bungalow, three bedrooms, cedar-lined cupboards, large living room, separate dining room, oil heat, full basement.
$15,050
Mr. Scott, 2-4161; Eves. 4-0433

FAMILY HOME DOUBLE PLUMBING
Spacious Rockland family home in immaculate condition with small secluded garden. Very large living room, dining room, den, kitchen and powder room on main floor; four bedrooms with two bathrooms up. Oil-O-Matic hot-water heat. Priced for quick sale, offers $18,000 on terms considered.
Mr. Hamilton, 2-4161; Eves. 7-1555

WATERFRONT HOME Sooke—Milnes Landing
Over three acres of beautiful land with finest frontage on Sooke River. Charming seclusion, hunting, fishing, boating. Five-roomed house and five outbuildings. You can have it all for the price of the land alone
$8500
Mr. Brunell, 3-4161 eves. 9-4115

3252 DONCASTER Immediate Occupancy
Neat and immaculate white Cedar Siding. Duroid roofed and insulated two-bedroom bungalow. Ideal location with pleasant view. Make an appointment to visit the interior of this home.
Asking price $7500
(Submit offers.)
C. J. Harrington, 3-4161; Eves. 3-5846

PANORAMIC SEA VIEW OAK BAY 8 ROOMS
Ideally situated family home comprising large living room, dining room and den with fireplace, one bedroom down with 3-piece washroom, open stairway to 3 bedrooms, plus sunporch and bathroom, full basement with automatic oil furnace. Nice secluded garden. Full price
$16,000
Mr. Blannin, 3-4161; eves., 3-1195

HEISTERMAN & CO.
(Established 1906)
1121 Blanshard Street 3-4161

MOUNT TOLMIE DISTRICT
This lovely stucco home at 3530 Richmond Avenue is only nine years old and has had excellent care. Living room, dining room and through hall with oak floors. Cabinet kitchen with excellent view. Two bedrooms down. Pembroke bathroom. Stairway to finished and nine partly finished bedroom up. Full concrete basement. Oil fired hot-air heating. Driveway to attached garage.
Drive past and then phone us for an appointment to view the interior.
Full Price $12,650
THE CANADA PERMANENT TRUST COMPANY
714 Fort Street 4-9375

TEN MILE POINT NEW SPLIT LEVEL OWNER TRANSFERRED
After careful planning and hard work, the owner of this new split level beauty must leave before moving in. 1,320 sq. ft. of expert workmanship, extra strength and insulation. Mahogany panelled walls. Dream kitchen. 3 spacious bedrooms and cupboards. Rumpus room. Nicely treed lot with sea view in this very select district. Asking $20,500 with good terms available. Please ask for Mr. Betts, 4-8318, 3-2998. Address freely given. An exclusive listing.
C. N. Montague Co.

If You Want Oak Bay?
CHECK YOUR REQUIREMENTS AGAINST THESE FEATURES:
Six-roomed, stucco bungalow. Through hall. All oak floors. Living room with raised fireplace. Bright dining room. Cabinet kitchen. Wired. Needs. Utility room on main floor. 4-piece bathroom. Vanity. Three bedrooms. Full basement. Oil-O-Matic heating. Fireplace in basement. Fully insulated. Drive-in garage. Selected materials. Superior workmanship.
Only $15,900
Alex Page, 4-9084 or 3-1394
Northwestern Securities of Victoria Ltd., 631 Yates St.

COLWOOD
New stucco, 3-bedroom bungalow, Oak floors, full cement basement, Oil-O-Matic heat, drive in garage. Price $11,800, $3,500 down, balance $75 per month. Please contact J. A. McLellan office 4-2146, home
ISLAND INVESTMENT CO. LTD.
4-6171.

OAK BAY
$1,000 Down. Four-bedroom family home in lovely area; few minutes to beach, school, store SNAP $8,500. Call L. C. Pearick 4-8954. Res., 3-8043. Northwestern Securities of Victoria Ltd.

FAIRFIELD
$8,950 WITH $1,500 DOWN
Are you looking for a four or five-room home with double plumbing, new Oil-O-Matic heating, new wiring and hot-water tank, situated in a nice district, close to schools, etc? Older style but in top condition. If this is what you are looking for, then call now and see this today.
Chas. Mallett, at Western Homes Ltd., 3-2157 anytime.

$11,900 3 bedrooms. Full basement, oil heat, through hall, living dining combined, utility upstairs. Near all conveniences. Phone 4-1860.

GORDON HEAD, 3-ROOM COTTAGE, 1 acre, good soil, 1989 Ridge Road.

4 ROOMS, LARGE GARDEN LOT. Conveniently located, $4,400 cash, $4,850 terms. 619 Dupplin. 2-3833.

V.L.A., 4 ROOMS AND UTILITY. 1 acre of land. $8,950. Victoria Press, Box 1121.

BULLICK REALTY LTD.
Sutherland and Reid. 2-7514. Insurance agents 2-0723. 3-1818.

FOR SOMES IN COLWOOD (Langford) see Grant & Jenkins real estate 5-1729 Langford

OWNER LEAVING. MUST SELL modern 5½-room bungalow in 6-mile circle. 9-4225.

EQUIMALT. 4-ROOM HOUSE, garage, sun porch, no steps. $6,300. Owner, Victoria Press, Box 323.

MODERN RANCH-STYLE HOUSE situated on 3½ acres, 5-mile circle. Owner 3-8316.

SMALL HOUSE FOR SALE IN Saanichton district, suit retired couple; $3,500. 4-0873.

FAIRFIELD, 1184 HILDA STREET. Stucco bungalow, $8,800, $3,300 down.

MODERN SMALL HOME IN LANGFORD, for cash only. No dealers. Phone 2-2614.

STUCCO BUNGALOW, LARGE LOT, city water. $2,300. 3-2068.

3-BEDROOM MODERN HOME. For particulars, phone 4-0941.

FIVE-ROOM HOUSE, BASEMENT, 408 John Street. 3-5496.

NICE FOUR-ROOM COTTAGE, fruit trees, flowers. 3-6362.

MUST SELL, NEW 4½ ROOMS, oil heat. 1447 Burnett.

150 HOUSES FOR SALE

Owner Transferred To Calgary Must Sell Immediately
4132 Birtles Ave
Three bedrooms, ranch style. Large living room with fireplace set in knotty pine wall. Large picture window. Beautiful modern kitchen. Hardwood floors throughout. Spacious bedrooms. Colour coordinated wall carpeting. Master bedroom features one wall in knotty pine. Drive-in garage. Automatic oil hot-water heat. Vanity bathroom with colored plumbing. Completely landscaped, fenced-in back yard. Blacktop driveway. Located in beautiful Glanford Garden subdivision.
$11,750
For appointment, 9-8536

LANGFORD AND COLWOOD
$2,750 for quick cash sale. Bargain. Three-room stucco bungalow on ½ acre. Cement foundation. Duroid roof. Pembroke bath. Five years old. Good location. Vacant.

$500 DOWN
to reliable party NEW SEAVIEW bungalow. Living room with fireplace, 1 bedroom, 3-piece Pembroke bath. Finished utility room. Large corner lot. Full price $6,950.

$1250 DOWN
Attractive almost new stucco bungalow, 4 rooms plus utility and garage. Good lot 15 mins. to city hall. Full price $6,500.

GRANT & JENKINS
Real Estate & Insurance Ltd.
Colwood LANGFORD Glen Lake
9-1729
Mr. Wills 2-4564 Mr. Grant 9-3508

DALBY & CO.
Real Estate and Insurance
1010 Blanshard - 3-6241

20% NET PROFIT ON FULL PRICE
Eight rooms, plus three-room suite, hot-water heated and all fully furnished, including linens, dishes and cooking utensils. Located within walking distance to any part of city. Terms.
Full Price $16,000
Mr. Kemp, 3-6241; Eves. 5-2597

COOK STREET REVENUE HOME
$14,000 — 13-Room Revenue Home. 8 rooms in light housekeeping. 4 rooms for Owner. Income approximately over $200 monthly. Small down payment. Easy terms.
Mr. Lloyd or Mrs. Griffiths
3-6241 Eve. 3-2153

ARDMORE WATERFRONT
Over 2 acres, level wooded property, wide frontage on Saanich Inlet. Home includes living room, fireplace, dining room, kitchen with nook, three bedrooms, bathroom with fireplace. Two-piece wash-room and 3-piece bathroom. Automatic hot water heat. Very attractive and well constructed throughout.
FULL PRICE $21,000
For appointment to inspect please call
GORDON HUME LTD.
Sidney, Phone 130 Res. 297-R

GOOD VALUE MUST BE SOLD
$12,200—Fully modern five-room stucco home with through hall, hardwood floors, real tile bathroom, utility off electric kitchen. Full basement, new air-condition oil heating system. Double garage, cement drive, all on double lot. Very pleasant location with other fine homes. Reasonable taxes. Clear title for cash, or terms can be arranged.
F. Marconi, 2-8111; eves. 4-6625

CANADA TRUST CO.
1130 GOVERNMENT ST.

OAK BAY 3 BEDROOMS FULL BASEMENT OIL-O-MATIC HEAT $9960
A nice stucco semi-bungalow immaculately clean, tastefully decorated in pastel colors. Choice location close to bus and shopping centre; small garden and greenhouse. Owner leaving for U.S.A. and sacrifice for quick sale, good terms to responsible party. To view phone J. Pearson, eves., 3-9757. Island Investment Co. Ltd., 4-7146.

DRIVE BY — DO NOT DISTURB OWNER
2630 ROCK BAY AVE — $ 9,200
3810 FOMABB DRIVE — $17,200
1047 VICTORIA AVENUE — $11,400
CALL MR. HEPBURN, 4-6124; Eves., 3-7039
PEMBERTON, HOLMES LTD.
1002 GOVERNMENT STREET

WATERFRONT TOWNER BAY
Nearly two acres. Beautiful view. Five-room bungalow, basement, oil heat. Patio with fireplace. Guest cottage.
Price $24,750
Mr. Edwards, Eves., Sidney 691

H. A. HUMBER, LTD.
630 View St. 3-5181

ROSS BAY $1500 DOWN
A well-kept and comfortable family home of five rooms, extra room in high dry basement. A wonderful view of the strait from the large and bright kitchen. Balance $60 a month at the bargain
price of $7500
Call George R. Chan, 2-9416 or 4-6054, Northwestern Securities of Victoria, Ltd.

LOW DOWN PAYMENT
Elderly lady wishes to sell her lovely 4-roomed house. Close in all facilities. Clear title.
Only asking $6300
Phone B. Stephens at
TAYLOR SPITTAL LTD.
4-9358 or evenings 2-7844

HANDYMAN'S SPECIAL
2630 ROSE
Duroid roof, patent siding exterior, 4 rooms down and 3 up. Nice fireplace in living room. Worth seeing. Full price only $3950
George Chan, 2-9416
Northwestern Securities of Victoria Ltd. 4-6054

FOUR-ROOM, STUCCO HOUSE ON Cadillac Avenue; automatic oil floor furnace and oil stove; $7,500. Phone 2-0661 or 9-4379.

1315 HASTINGS STREET — FOUR rooms, modern, no steps. Owner, 4-3398 or 3-5438. Low down payment.

FIVE-YEAR, 4½-ROOM, STUCCO. Basement, Oil-O-Matic, $6,000 cash, balance as rent, $45 per month. Full price, $10,500. 3-3723.

MODERN 3-BEDROOM HOME in city. Pleasant street. Lots of light and cupboards. Phone owner for particulars. 3-8120.

NEW 4-ROOM HOUSE, CARPET throughout, automatic heat, hot water, 15 minutes town. Close to city limits. 9-3641.

SIX ROOMS ON ONE FLOOR. Basement. $1,000 down, no equity. 2-4208.

150 HOUSES FOR SALE

McCANDLESS REALTY
630 FORT ST Phone 3-6111

FAIRFIELD DUPLEX
$3500 Handles fully rented, side-by-side duplex, stucco. Separate entrances. Large lovely 3½-room suite and 2-room suite. Double plumbing. Garage. Oil-O-Matic heating in basement. Excellent location, near park and sea. DISCOUNT FOR ALL CASH. Price $10,750
Exclusive Listing

151 COUNTRY HOMES and PROPERTIES

NEW 4-BEDROOM SECLUDED Country Home Near the Beach
Over 1,400 sq. ft. of living area and consisting of sunken living room, 24x13, with large fireplace, family-size dining room, de luxe kitchen, all with plate glass windows commanding TERRIFIC SEA VIEWS. Four bedrooms and de luxe bathroom all on one floor. Open stairway leads down to full high basement with roughed-in plumbing and rumpus. Nestled among the trees on two acres near Cordova Bay, only 15 minutes to town. Quick possession.
Price with terms $16,900
Eves. Mr. Munro, 3-4966, Mr. Ford 4-1983
FRASER BISCOE
750 Pandora Ave., Victoria, 3-9443

SOOKE DISTRICT
Small cottage containing 3-piece bathroom, overlooking water — beautiful view of Sooke Harbor. At $5,000
Waterfront — 200-ft. of beautiful property—summer home and beach-house. Excellent beach.
For cash $6,500
Newly decorated 4-room home, oak floor in living room. Centrally located, good garden, garage $3,350
W. CONDER
Sooke, B.C. Phone 88M anytime.

HERE IS YOUR OPPORTUNITY! Charming 4-bedroom home on 17 acres. Large living room, 2 full baths, oil heat, 3 years old. Prospect Lake. Phone 9-3270.

3-BEDROOM HOME AND ACREAGE. Lake porch with view of sea and mountains. Fireplace in living room. Immediate possession. Open to offers. Phone Sooke 19R.

WANTED — OLDER-TYPE HOME, $200 cash, balance as rent. Victoria Press, Box 304.

153 WANTED TO BUY—HOUSES

DESPERATE
I urgently require listings of homes and waterfront properties. Up to 15 miles from city. 4 to 7 rooms, 1 to 3 acres offering semi-seclusion. Metchosin, Albert Head or Saanich Peninsula. I have definite buyers, so please call Mr. Carmichael, 4-7341 or eves., 4-7208.

STILL DESPERATE
I urgently require listings or homes in the Central Park area. North of Pandora, west of Cook and south of Hillside. If your home is for sale, please call Mr. Laing, 4-7341 or evenings, 2-7081.

ALFRED CARMICHAEL & CO. LTD.
1219 Broad Street 4-7341

$16,000 C.O.D.
Oak Bay, preferably. About 1,250 square feet, 3 bedrooms and den or rumpus. Full basement, Oil-O-Matic. Modern or characteristic. Lot 60x132, with trees, please. The cash is waiting for you. Ruth E. Hutcheson, 4-8318, 3-3598. C. N. Montague Co. Ltd.

URGENTLY REQUIRED
Waterfront property for bona fide purchaser. Please contact Larry Wagner at 4-4127 or 7-2969.
KER & STEPHENSON LTD.

I Need Listings Badly
For expert, fast, courteous service
Please Call
Harold Gaunt, 3-3435; Eves. 3-7704
P. R. BROWN & SONS LTD.
1112 Broad Street

$ASH
Or terms for your home. All types of homes required. Do you want to sell? Clients waiting. Please give me a call. Prompt and courteous service. Mr. Drew 3-4255, res. 3-4980.
J. H. Whittome.

2—3—4
BEDROOMS WANTED RIGHT NOW. 1 LARGE FAMILY WAITING TO BUY AND 2 CLIENTS WANTING 2 OR 3-BEDROOM HOMES. CALL NOW. CHAS. MALLETT 2-2157 ANYTIME.

REQUIRED NOW
3-bedroom home for client arriving from Manitoba August 15th. This sale could be your home. Call Leo Ledoux 4-8054 or 2-9652, Northwestern Securities of Victoria Ltd.

have several clients who wish to purchase an
OLDER HOME in OAK BAY
If you own this type of home please call me—then see my clients and I will be happy.
Mrs Lorraine Busfield 3-3435; Eves 5-3659
P. R. BROWN & SONS LTD.
1112 Broad St.

Urgently needed, 3-bedroom home in Fairfield.

BYRON PRICE REALTORS
Nelson Krienke 3-2458, eves. 4-4460

ESQUIMALT
Four newer homes required for clients in or near Esquimalt. Two or three bedrooms for cash. Please call Mr. Hamilton, 2-4161. Eves. 7-1555. Heisterman & Company, 1121 Blanshard Street.

WE HAVE IMMEDIATE NEED FOR apartment block or revenue property preferably in Fairfield. Price from $20,000 up. Please contact as soon as possible Mr. Newton-White, 3-4235 anytime. J. H. Whittome & Co. Ltd.

URGENT
Young business executive requires three-bedroom, full-basement, family home within walking distance to Cadboro Bay shopping centre. Call Mr. Thornton, 7-2271, Town & Country Homes Ltd.

WANTED TO BUY IMMEDIATELY. 3-bedroom home, would consider 3-4 or 7-room home. $7,000 to $10,000. If selling please contact us.
L. M. ROSEVEAR & CO. LTD.
3115 Langley Phone 4-6041

REASONABLY PRICED HOUSE, 4 or 5 rooms. Secluded but not too isolated. Preferably waterfront near Victoria. Deep Cove, Sooke or Maple Bay. 7-2873 or Victoria Press, Box 310.

LARGE OLDER TYPE HOUSE wanted with no down payment or with down payment deferred to end of year. Can make good steady payments. Victoria Press, Box 310.

WATERFRONT OR PLEASANT SURROUNDING modern home or one with possibilities. Very low or no down payment desired. Can pay up to $200 per month. 3-8031.

WANTED
3-bedroom home. City, Fairfield or Oak Bay. Call Leo Ledoux, 4-8054 or 2-9652, Northwestern Securities of Victoria Ltd.

WANTED IN OAK BAY
3-bedroom home. Client can pay $2,000 down and $100 per month, 7% interest. Call Mr. Blenkinsop, F. N. Cabeldu Ltd., 3-7174.

3-BEDROOM HOME SOME ACRESAGE A bargain. Price between $10,000 and $12,000. Phone Mrs Adams, 2-8184 anytime
NICKS REALTY LTD

2 OR 3-BEDROOM, CLOSE TO ANY school. Please phone E. Starnes, 3-8117, eves. 3-3113. Rewstead Realty, 766 Fort Street.

ONE CLIENT WILL PAY CASH FOR several 3-4, 5-6-7-room homes that need painting or repairing. Rosevear Co., 1115 Langley. 4-6041.

153 WANTED TO BUY—HOUSES

CASH or QUICK SALE desired
If your home is in a suitable location or meets the requirements of my clients this may be your chance for a sale in the near future.
Please call Roy E. Hill
P. R. BROWN & SONS LTD.
Phone 3-3435; Res., 3-6814

INVESTOR
requires several small revenue properties, older type okay if self-contained. Must show good return. Please contact Mr. Evans at Western Homes Ltd., 2-2157. Eves. 2-5533.

Wanted Urgently
2 and 3-bedroom homes close in; that can be purchased with low down payments. Please call Mrs. M. Ash 4-8034. Res. 9-2769. Northwestern Securities of Victoria Ltd.

LIST MULTIPLE
CONSULT THE YELLOW PAGES OF YOUR TELEPHONE DIRECTORY OR PHONE 2-7239.

"ANYTHING CAN BE SOLD PROVIDING IT COMPETES FAVORABLY AS TO price and terms, with the rest of the market." In particular, homes in Oak Bay under $18,000, or under $12,000 in other districts, are always in demand. If these properties are properly priced at fair terms, selling should be no difficulty. Although an owner may know this, he might sometimes feel the need for frank advice of someone who knows the market sufficiently to help him place the home in its proper classification. Then, too, the fully-qualified salesman should be in a position to closely assess the financing possibilities that will often give the owner all cash, although the home is sold on low terms. There is a saying in the real estate profession: "A home properly listed is half sold." Add to that a good knowledge of financing on the part of the realtor, and it is more like 90% sold." If you are about to put your home on the market, or perhaps your listed property has only had a dull reaction on the public, may I offer my services? Kindly call Douglas Hawkes at 4-7138 (after hours, 3-2589 or 4-7128), 617 Port.

HAS ANYONE A SMALL, FAIRLY modern house of four to five rooms within a five-mile circle, coming up for rent (with option to buy) or for sale, with a low down payment (around $500 or $600) within the next six months? Can pay up to $50 or $55 per month. Also have some land in country that could be traded as part payment. Middle-aged couple, no children. Phone 3-3624.

SCHOOL NEAR BY?
A LONG LIST OF CLIENTS are looking for homes close to schools. Phone now if you want TO SELL before school starts. 4-4312 or evenings call Mrs Buckner, 3-5501 or Mr. Dilkie, 3-3640 (days call 3-4312). Dickie & Co., 621 Fort.

154 PROPERTY FOR SALE

DUKE ROAD SEA VIEW FIVE ACRES
Drive out and see this choice Albert Head home with sweeping views to Race Rocks and Port Angeles. Large living room, dining room and one of three bedrooms enjoy the best of views. This six-year-old home has compact kitchen, wired for range. Full basement has large rumpus room, wood finished, with built-in double bunk beds, cupboards and drawers, utility room, oil furnace and work shop. Also separate garage, lawns, rockeries, flower beds and curved drive through the trees. Only 12 miles out.
Price $18,000
($4,000 will handle.)
Gilbert Nelson
P. R. BROWN & SONS LTD.
1112 Broad St., 3-3435, eves. 9-3578

SHAWNIGAN LAKE WATERFRONT
2 only excellent and desirable lots on the peninsula opposite Strathyrons Lodge (turn left on Mill Road just before the underpass). Clean foreshore, sale gravel beach for swimming. Lots 1 and 2, 60' waterfront, 450' in depth to road. Price $2,650 each. Exclusive listing. Please call Mr. W. O. Cameron.
B.C. LAND & INVESTMENT AGENCY LTD.
922 Government St. 4-4118
Eves. 2-0017.

PRIVATE LAKE!!!
With trout jumping all over the place. A woodland setting of 100 acres with about 40 acres cleared and in grassland, a barn and two small cottages complete the picture.
Price only $10,300
Eves. Mr. Munro 9-4969
FRASER BISCOE
750 Pandora Ave., Victoria, B.C.
3-9443

Large SEA VIEW Lots GORDON HEAD
at Ferndale and Paula Terrace. From $1,450 up, on easy terms. Plan available on request. Phone Bel Message, Eves., 3-8892; or King Realty, 2-2121.

OLANFORD NEAR SCHOOL
Trade your car, boat, or anything of value as down payment on your choice of 72 to 93-ft. lots in Willowdale subdivision. Full information available by calling at Douglas Hawkes Real Estate, 4-7128 anytime.

WATERFRONT LOT
1 acre on Mt. Douglas Drive near Mt. Douglas, could be divided into 2 choice lots. $4,750. Stewart Clark & Co., 3-3451; eves., Mr. Custance 3-7930.

4 ACRES, UNFINISHED SMALL house in Cobble Hill-Mill Bay area, $1,500 on terms; reduction for cash. On paved road, close to Trans-Canada Highway. Phone 5-2514 or call at Hi-Lo Trailer Sales.

PANORAMIC VIEW LOT
Nicely situated ½-acre building site for a ranch-type home on Royal Oak Avenue. N.H.A. approved. Asking $1,350. Phone call Bithet Consolidated Ltd., 3-4251 or 7-1198.

VIEW LOT, GONZALES HILL, APproximately one-half acre, partly landscaped. Offers invited. Heisterman & Company, 1121 Blanshard St. 3-4161.

DOUGLAS VALLEY SUBDIVISION, Douglas and Kenneth Streets, 14 choice building lots. Island Investment Co. Ltd. 734 Fort Street. 4-7146 days, 4-8171 or 3-3811 eves.

LARGE BUILDING LOT, PARKland subdivision, fine sea view, on sewer, N.H.A. approved. Value $850. Terms if required, or will trade for car or boat. 4-9913. 9-5.30 p.m.

65-FT. FAIRFIELD LOT, $1,395. Sewers and water meter at property line, saving owner approximately $200. Terms. Douglas Hawkes, 4-7138 anytime.

BEAUTIFULLY TREED LOT, 110x160. Glanford near school, $1,195. Douglas Hawkes Real Estate, 4-7138 anytime.

DUPLEX LOT, ESQUIMALT, 75-FT frontage. Cleared, no rock. $1,500, plus water meter. Terms. Douglas Hawkes, 4-7138 anytime.

VERY GOOD BUILDING LOT located near the sea at Gordon Head, $1,550. Call Mr. Francis, A. Bernard & Co., 4-9335. Eves. 9-4610.

N.H.A. APPROVED, TREED PROPerty on Santa Clara Ave. Approximately 75 ft. x 208 ft. Panoramic view of Elk Lake. 9-6469.

GREGORY PLACE, EXCELLENT lot 50x132. Price $750. Miss Ramsay 4-2987, 4-4115 B.C. Land, 922 Government Street.

DUPLEX ZONED LOT, ON BUS line, 53-ft. frontage by 120, $1,100. Cash or terms. 3-9728.

3 LOTS ON ROY ROAD, $800 ONE on Wilkinson. One on Interurban Road. 9-3538.

FINE BUILDING LOT, CORNER Stelma Street and Arbutus Road, $1,600. Owner, 4-6084.

LOT 60x120, $800, $300 DOWN, $50 a month. Londonderry Road, off Cedar Hill Cross Road. 3-3840.

LOTS FOR SALE. NAME THE SIZE. Near Patricia Bay beach. Phone Sidney 504W.

ARBUTUS ROAD OPPOSITE Queenswood, 80'x125' lot (treed), $3,000 cash. 4-7196, 4-7128.

BAY, TOLMIE DUPLEX LOT, ON sewer route. Terms. 4-1798.

154 PROPERTY FOR SALE

P. R. BROWN
& SONS LTD.—EST. 1909.
1112 Broad Street Phone 3-3435

ROYAL OAK
3¼ acres, cultivated, 4-room white siding bungalow, barn and chicken pens. Approximately 30 fruit trees. A very attractive holding. Price $10,500
Phone Mr. Clark, Res. 2-0171

OTTER POINT
80

In Event of War

Canada to Get U.S. A-Aid

CAMP GAGETOWN, N.B. (CP) — The Canadian Army will be able to call upon the services of American atomic missile batteries in event of an emergency.

Army officers said here Thursday that plans have already been drawn up whereby American units equipped with Honest John and [illegible] missiles would come to the immediate support of Canadian troops in event of war.

An American missile battery has been detailed to support of the Canadian Army in Canada and another to support of the Canadian infantry brigade group in Europe.

This means in event of war Canadian soldiers would have the best weapons available. It circumvents United States congressional legislation under which American atomic weapons are not permitted to be used even by United States allies.

This scheme has reached the point that all Canadian Army tactical planning is based on the assumption that atomic weapons would be available to it. In other words, planning is based around atomic missiles as the chief weapons in the arsenal of the Canadian Army instead of counting on nuclear arms merely in a possible support role.

This planning, carried out by staff officers of the 1st Canadian Infantry Division, has been in progress for at least six months.

This division now is preparing for its major exercise—Eastern Star—of summer-long manoeuvres at this camp in south central New Brunswick. More than 10,000 troops will be involved.

Career Looking Up For Canadian Star

LONDON (CP) — Three years ago Montrealer Roland Brand—alias Roland Leptich—was a lonely bachelor servicing cars in a London garage.

Since then he's switched to the acting profession, appeared in several feature films and got himself engaged to a British ballet dancer, Sally Bradley.

"Things have certainly changed for the better," says Brand, 27.

He's happy to report that agents now are calling him instead of the reverse procedure. "And it's mighty comforting," says the tough-looking six-footer who once "barked" his way around Switzerland with a circus.

He was discovered by a film producer in a London garage and got his first break as a "secret service agent" in Little Red Monkey, starring Richard Conte.

Since then, he's played in such films as Reach for the Sky, starring Kenneth More; Campbell's Kingdom, with Dirk Bogarde, and Time Lock with Lee Patterson and Robert Beatty, both Canadians.

For his own satisfaction, Brand prefers to play a "villain or a good guy—just as long as the character draws sympathy." To date he's been fairly lucky and played a variety of types including bad and good guys.

Traffic Fines

Warren McWilliam, 3036 Jackson, over 30, $15 and costs.

Arthur Young, 2711 Tudor, crossing solid line, $5 and costs.

JAMES M. BOGYO

Appointment of James M. Bogyo, Victoria, as public information officer was announced by the British Columbia Power Commission. He is former news director of CHEK-TV and a graduate of Stanford Radio Television Institute of California.

Victoria Man Wins Course In England

A Victoria army officer has been selected to attend a 10-month staff course at Camberley, Surrey, England, it was announced by army headquarters in Ottawa.

Capt. Robert J. Frost, Royal Roads, will leave in December for the course, which starts in January.

Headquarters announced 56 officers from across Canada have been selected for staff courses in 1958. Most will attend Canadian Army Staff College at Kingston, Ont. Five will go to Commonwealth countries.

Cuban Rebel Chief Captures Stronghold

SANTIAGO, Cuba (UP) — Cuban rebel leader Fidel Castro and a force of 100 men attacked and captured a former army headquarters at a sugar mill in Orientes province yesterday.

THE VOICE OF ONE

By REV. DR. FRANK S. MORLEY

Modern man is proud. So he refuses to accept the truths: 1. He is a sinner; 2. He is inadequate and cannot save himself; 3. He will drown unless he accepts salvation.

He is drowning—make no mistake about that! War, insanity, and crime are flooding civilization. Psychologists diagnose his trouble as self-hate, a complex, or a neurosis that makes him hostile to society and anxious and fearful inside himself. He denies that he is a sinner, but he knows he is a failure. So he is filled with what Paul called "the sorrow of the world, which worketh death."

There is, however, a "godly sorrow" which "worketh repentance unto salvation." This means that the proud man acknowledges his need and takes it to God. For him God has provided salvation through Jesus Christ.

It is a total salvation. It is not just being saved from hell after death. It is here and now. It is, as Paul says, "profitable unto all things, having promise of the life that now is and of that which is to come." Isn't it a pity that people can't get that into their heads?

This salvation applies to all time, past, present, and future. Our past is forgiven, our present has power, and our future has promise of still better things.

All Conditions Met

This total salvation meets all conditions. We are saved from things inside ourselves like unclean thoughts, depressed spirits, and weak personality. We are saved from things outside ourselves like death and misfortune.

The Bible connects salvation with everything—physical illness (Matthew 9), poverty and broken hearts (Luke 4.18), fear (Matthew 8.25), lostness, of which psychologists talk so much today (Luke 15), cleanness (Mark 1.40; John 13.10) fellowship (Ephesians 2.19), rescue (2 Corinthians 4.6.11), personality (2 Timothy 1.7), and power (Philippians 4.13).

This total salvation treats the whole man—body, mind and spirit. "My God shall supply all your need." It supplies the mind: "If any of you lack wisdom, let him ask God." It strengthens the body: "strengthened with all might, according to His glorious power."

It controls the emotions: "Peace I leave with you . . . My joy I give unto you . . . let not your heart be troubled, neither let it be afraid." Indeed, God demands complete life commitment without reservation.

Salvation is for all men. It is repeated over and over again: "Whosoever shall call upon the name of the Lord shall be saved . . . There is no difference between the Jew and the Greek."

Salvation by Grace

It is "salvation by grace." That means: 1. It is given by God. Man does not deserve it and cannot earn it. 2. It is not by power. God does not compel us to accept it. 3. It is a personal gift from the hand of God. Grace is not some mysteriously agency like uranium, but the real presence and action of god Himself in our lives.

It is "salvation by faith." Man is called upon to "repent and believe the Gospel." "Repent" is not an emotional word. "Repent" means "to change your mind."

Change your mind about God, about Jesus Christ, about the Bible and about the world. "Believe" meant originally "to hold dear" and today means "to rely on." So: "Change your mind. Take this Gospel to your heart. Rely on it with your whole life."

It is salvation from one life to another life. It is a new life, an exchanged life. Being saved is a positive experience, not negative merely. You are saved from all that destroys and saved to all that is creative and good.

It is essential salvation. The church needs nothing more than to recover that awful urgency. It is more than a matter of life and death; it is a matter of eternal destiny. "How shall we escape if we neglect so great salvation?"

Extra Burden Soon

Fleming Must Close Gap Between Pensions, Taxes

OTTAWA (CP) — Finance Minister Fleming may have to review the financial basis of the government's old age pension fund as a result of the July 1 increase in the universal pension to all those 70 and over.

His monthly treasury statement Friday showed that the special taxes earmarked for the fund fell $4,600,000 short of covering pension outlays for the month of June.

The July 1 increase in the monthly pension to $46 from $40, plus an unspecified boost which the new Progressive Conservative government has promised to implement next fall, are certain to push the fund deeper into the red.

The pensions, begun in 1951, were conceieved of as being contributory and thus special tax levies of two per cent on personal and corporation incomes and commodity sales were set aside for the fund. For the first five years fund deficits ranged between $45,000,000 and $59,000,000—written off against general government revenues—but more recently the fund has been edging closer to the black.

Books have not yet been closed for the last fiscal year ended March 31, but the deficit is expected to be about $16,000,000. In the first three months of the current fiscal year, thanks to a surplus in May, the fund stands only $2,700,000 in the red.

The pension fund is apart from normal budgetary operations of the government.

Mr. Fleming's treasury statement—the second since he took office June 21—showed a $47,400,000 surplus on the government's books for June.

Graduates

Former circuit supervisor for 20 congregations of Jehovah's Witnesses on South Vancouver Island, Roy Strand has just graduated from the Watchtower Bible School of Gilead of South Lansing, New York.

Olivia Saves $10,000

HOLLYWOOD (NANA) —Payment of an agent's fee is as inescapable for a movie star as alimony—so this little economy incident in the life Olivia de Havilland bears exposure.

Two weeks ago, Olivia, in Europe, accepted an offer from Samuel Goldwyn, Jr., to co-star with Alan Ladd in "The Proud Rebel," making all salary and business arrangements herself over a long-distance phone connection that cost junior $200.

And Olivia saved herself approximately $10,000 because she was "between agents" at the time, hence had no 10-percenter to pay off.

Story of Killing Doesn't Satisfy

BURLINGAME, Calif. (AP) — Investigators are dissatisfied with a 19-year-old secretary's story of the brutal death of her roommate.

Elaine Soule of Freeport, Long Island, N.Y., told police she killed Catherine Elvins, 19-year-old daughter of Dr. Richard C. Elvins of Seattle, because she wanted a $160 cheque made out to the dead girl.

Ship Calendar

NAVY

Ontario, Cayuga, Athabaskan and Skeena on training cruise, return Aug. 9. Oshawa returns Aug. 31. Stettler returns 2 p.m. Wednesday. Fortune and James Bay return Thursday. Sussexvale and Ste. Therese leave 8 a.m. Monday and return Friday.

MERCHANT SHIPPING

VICTORIA

In port—Tina Onassis, in drydock. Departure—Wairuna, left last night.

OTHER PORTS

Crofton—Alabama.
Chemainus—Jakara.
Nanaimo—Raimo Ragnar.
Harmac—Tacoma Star.
Tahsis—Loch Avon.
Alberni—Tritone, Bore VII.

"THIS IS THE LIFE"

By Maurice Humber

UP HERE AT SHAWNIGAN . . . of the City you're rid,
It all takes me back . . . to when I was a kid;
'Cause out on the porch you fall fast asleep,

By counting wee wavelets, instead of sheep.
This old-fashioned cottage, built long ago,
Is furnished with things, we all used to know.
Like a three-tiered curate, for serving cake,
And there's a pump at the sink, a pipe to the lake.
And except for electricity, instead of a lamp,
It's just exactly . . . like going to camp.
It's so soft & peaceful, it's gone to my head,
The hammock is slung where two cedars spread.

And there on a stump, wild blackberries grow,
This hammock sways me . . . to and fro.
And I feel sorry, for those left at the store,
Selling furniture all day, till their feet get sore.
I can hear the children laughing, down on the float,
And the throbbing of many a gay power boat.
These all so different to what I once knew,
I think 'twas more fun, in the old canoe.

But Time moves on . . . hour by hour,
And young Love today . . . needs Johnson horsepower.
"C'mon" . . . the G.F. . . . just said to me,
And dumped me from the hammock, down on one knee.
"Let's walk in the woods, and scramble up high, 'cause I'm gonna bake you,
. . . A Wild Blackberry Pie."

HUMBER'S
Furniture Warehouse
"Have Trucks . . . Will Travel"

Mrs. Isabella Elliot Last Rites Held

Funeral services were held yesterday at McCall Bros. chapel for well-known Victoria club woman Mrs. Isabella Elliott, 78, 1056 Foul Bay Road.

Born in Scotland she came to Canada in 1912 and had been a resident in Victoria for 22 years.

Mrs. Elliott served as vice-president and treasurer of the Victoria Council of Women, was a past district president of the King's Daughter's, treasurer of the Rockland Park WCTU, and was a member of the Women's Canadian Club.

She is survived by three daughters, Jean, Helen and Mrs. F. O. Murray, all of Victoria.

Rev. G. R. Easter officiated at services, followed by cremation.

Blasting Cap Found in Plane

VICTORIVILLE, Calif. (AP)—The Federal Bureau of Investigation said yesterday an unexploded blasting cap was found in the airliner, damaged early Thursday on a flight to Los Angeles.

B.C. Engineers To Convene Here in Fall

More than 25 British Columbia towns will be represented at the municipal engineers convention at the Empress Hotel Sept. 13 and 14.

Reeve C. A. P. Murison of North Cowichan will be the main speaker. Other program items are presentation of technical papers from authorities on various municipal engineering matters and several field trips.

Representatives from this area will be J. C. Garnett, city engineer; A. S. G. Musgrave, Oak Bay municipal engineer, and John Graeme, Esquimalt municipal engineer.

It will be the 15th annual convention of the Municipal Engineers' Division of the Association of Professional Engineers of B.C.

Red Dean Arrives As Polish 'Guest'

WARSAW (Reuters) — Dr. Hewlett Johnson, Anglican dean of Canterbury, has arrived here for a holiday in Poland as guest of the Polish "peace defenders' committee."

Farmer Takes Three Wives

Quite a Gesture!

MELBOURNE, Australia (UP) — A charge of bigamy against a legless, middle-aged beekeeper and chicken sexer Thursday disclosed a story of country life in which one husband kept three wives and 14 children under one roof.

The bigamy charge was brought against farmer Eric Calvin Mason after parents of two of the wives learned of their daughters' whereabouts and circumstances and informed police.

The two, aged 26 and 23, originally had been hired at separate intervals to serve as housekeepers.

In each case they shortly took on wifely status through fictitious marriages, with Mason's first wife acting as witness at one.

Mason's first wife had seven children, the two housekeepers seven more.

The three-for-one relationship lasted eight years.

The second and third "wives" told Melbourne police that Mason held them "mental prisoners."

They said that whenever they protested he made a hypnotic gesture.

They now are suing Mason for maintenance of the seven children.

Sewer Agreement Subject to Talks

Saanich council's works committee will meet city officials at 7:30 p.m. Tuesday to open negotiations for renewal of the northwest sewer agreement.

B.C., Alberta Coal Subsidy Increases

OTTAWA (CUP) — Prime Minister John Diefenbaker has announced a new government plan to help Alberta and British Columbia coal interests widen their markets in Japan.

The plan will enable the Japanese to place orders for 50,000 tons of coal in the Cascade district of Alberta.

The government has been paying a subvention—or freight assistance subsidy—of $1 per ton on Alberta and British Columbia coal. Mr. Diefenbaker announced the government had approved increasing the rate to $2.25 per ton for the current fiscal year, which runs to March 31, 1958.

"It is hoped that this action will provide a beginning to an expected widening of markets for western Canadian coal in Japan," he said in a statement.

TRENTON, N.J.—The president of the AAA Sales Co., **Armondo Conti** hopes to make a sea-going vessel again of the sunken liner **Andrea Doria** in a $3,500,000 salvaging operation beginning about March 1.

Vacant Four-Room House for Sale

Sealed Tenders addressed to the undersigned will be received up to 5 p.m., Friday, August 9, 1957, for the purchase for cash of Lot 2, Block 2, Section 12, Range 4 East, North Saanich District Plan 1015, situate at 1208 5th Street, Sidney, B.C.

Each tender must be accompanied by a certified cheque for $100.00 made payable to the undersigned. The highest or any tender not necessarily accepted. Full particulars on application to:

R. L. Cox, Official Administrator, Administrator of the Estate of Ole Kristian Crosis, deceased, 818 Central Building, Victoria, B.C.

NOTICE OF APPLICATION FOR CHANGE OF NAME

Notice is hereby given that an application will be made to the Director of Vital Statistics for a change of name, pursuant to the provisions of the "Change of name Act," by me, Charles Robert Penty, of 1390 Glyn Road, R.R. No. 2, in Victoria, in the Province of British Columbia, as follows:

To change my name from Charles Robert Penty to Charles Robert Kelly.

Dated this 26th day of July, A.D. 1957.

C. R. PENTY.

LUNDS

AUCTIONEERS AND APPRAISERS

926 FORT ST.

WILF LUND

Due to the fact Robertson's Antique Sale which has just been completed in our Salesrooms our next

AUCTION SALE
WILL BE
THURSDAY — 7.30 P.M.
GOOD QUALITY
HOUSEHOLD FURNISHINGS APPLIANCES, ETC.

Watch Papers for Particulars

PRELIMINARY NOTICE
HISTORICALLY IMPORTANT
AUCTION SALE

Instructed by the Executors of the estate of the late **ADA T. MATSON** we will sell on the premises

THE ENTIRE CONTENTS OF
"MOUNT ADELAIDE"
847 DUNSMUIR

NOTE: This beautiful 25-room home was built in 1890 by **Mr. and Mrs. Henry C. Croft.** Mrs. Croft was a sister of the late Hon. James Dunsmuir, Premier and Lieutenant-Governor of British Columbia.

Watch Papers for Particulars of Sale, Dates and Viewing Hours, etc.

Courtesy and Service Always

LUNDS AUCTIONEERS & APPRAISERS PHONE 5-5422

MAYNARD'S WED. AUCTIONS

MORNING — AFTERNOON — EVENING

CAR — TRUCK — 25 NEW CHESTERFIELD SUITES (FLOOR SAMPLES, WELL-KNOWN MAKERS, 25 DIFFERENT STYLES AND COLORS), FLOOR SAMPLES OF DINETTE SUITES, LAMPS, OCCASIONAL TABLES AND CHAIRS, CHINA CABINETS, ETC., QUALITY WELL-KEPT FURNISHINGS, BEING THE ENTIRE CONTENTS OF TWO NICELY FURNISHED HOMES, INCLUDING TV SETS. EXPENSIVE DINGHY, STAMP COLLECTION, GARDEN FURNITURE, A FEW ANTIQUES, FISHING GEAR, ETC.

10 A.M.—BASEMENT AUCTION—Ping Pong Table, Rubber-Tired Wheelbarrow, Oil Drum, Mr. and Mrs. Bedroom Suite, Small Showcase, Wardrobe, 10-ft. Rowboat, Several Older Ranges for Oil, Wood and Coal, Sawdust, Electric Ranges, Bikes, Garden Tools, Crib, Dining Suite, Several Older Chesterfield Suites, Etc.

1 P.M.—1951 Plymouth Club Coupe—For an Overage Client, Not Licensed; 1948 Chevrolet 4-Door, 1948 G.M.C. Panel.

1.30—CONTENTS OF TWO CHOICE HOMES— Such as in part Circular Sectional Chesterfield Suite in Rose, Solid Walnut Semi 4-Poster Bedroom Suite with Cedar-Lined Drawers, Imperial Loyalist Maple Dinette Suite with Welsh Dresser, RCA Townsman '56 TV Set, Honderich Limed Oak Cedar Chest, 3 Almost New Mr. and Mrs. Bedroom Suites, 2 As New Small Chesterfield Suites, Occasional Tables and Chairs, Walnut "Winthrop" Secretaire-Bookcase, Large Selection of Odd Pieces for every room, Sunroom Furniture, Boy's Maple Bed, Lewyt Canister Vacuum, Fishing Rods, Tackle, Small 16 mm. Movie Projector, Film Splicer and Viewer, Mantel Radios, China, Glass, Useful Kitchenware, Luggage, Books, etc. **Rosewood Barometer — Marining Pan — Hunting Horn,** Copper Kettle, Sheraton Style Console Table, Wrought Iron Floor Lamp, Chippendale Style Wall Mirror, Victorian Chairs, Tables, Coal Hod, etc.

WED., 7.30 ENTIRE SALESROOM of

FLOOR SAMPLE CHEST. SUITES

25 Different Styles of Covers, Sectionals, Bumper End, Bed Chesterfields, etc., by **KROEHLER, TYNAN, HAMMOND, etc.**

Floor Sample Occasional Chairs, Tables, Lamps, Dinette Suites, Wrought Iron Suites (some with 2 and 3 Chairs only).

Choice China Cabinets, Hostess Chairs, Balance Rockers, 10 yards New Hall Runner, etc., etc.

NOTE: The entire Wednesday Night Sale is new merchandise, some very slightly soiled, removed from a well-known local store.

Free Parking Wednesday Afternoon and Evening

On View All Day Tuesday

Maynard & Sons

733 Johnson St., Victoria — 4-5021
Appraisers, Auctioneers and Liquidators Since 1907
1233 West Georgia St., Vancouver 5 — MA 7378

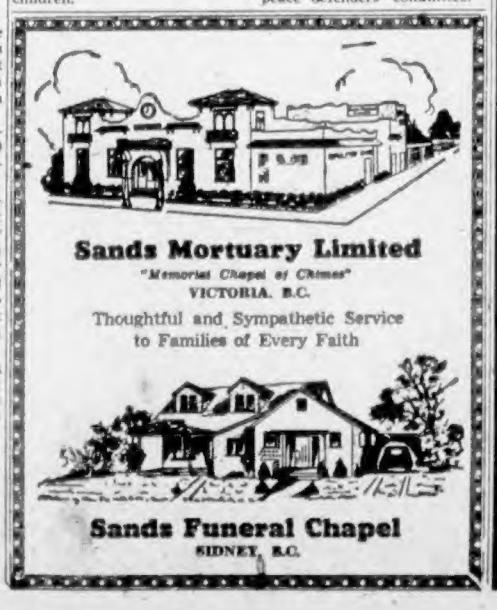

Sands Mortuary Limited
"Memorial Chapel of Chimes"
VICTORIA, B.C.

Thoughtful and Sympathetic Service to Families of Every Faith

Sands Funeral Chapel
SIDNEY, B.C.

HUMBER'S AUGUST SALE

Red Maple BUNK BEDS

Monday and Tuesday Only!

Regular $119.00 for **$88.00**

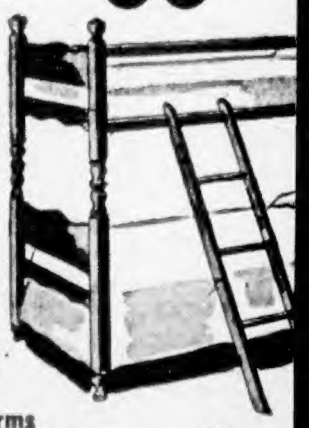

Here's what you get—

2 BEDS
(Can be made into Twin Beds)
2 Spring-Filled Mattresses!
2 Springs!
1 Ladder!
1 Guardrail!

★ **Easy Terms**

★ **Free Delivery**

STORE HOURS:
—Open 9 to 5 Daily
—Closed All Day Wed.
—Friday 9 a.m. to 9 p.m.

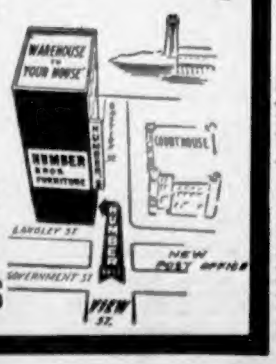

HUMBER'S

RIP KIRBY

LIL ABNER

JULIE JONES

ARCHIE

REX MORGAN

POGO

MARY WORTH

BEN BOLT

BLONDIE

JUDGE PARKER

Garden Notes

Could Be a Giant

By M. V. CHESNUT, FRHS

TULIP TREE — (M. G., Victoria.) Your neighbor's tree is correctly named; it is the tulip tree, Liriodendron tulipifera, a native North American subject which often grows to a height of as much as 200 feet, with a trunk eight feet through.

[illegible] why the tree hasn't bloomed yet is because it isn't mature enough. It will bloom in due course, but the flowers are not very prominent and you have to search carefully in late May or early June to find the yellow-green and orange blossoms.

NATIVE LAWN — (D. J. M., Victoria.) I think you would have more satisfaction from your new home and garden if you embarked upon a long-term program of reconditioning the native lawn rather than turning it under and starting a new one.

The dandelions and most other weeds can be killed easily and safely by treating with 2,4-D in a Killer Kane or an End-O-Weed side spray applicator.

The couch grass in the lawn isn't so easy, but if you mow twice a week and apply fertilizer once a month through the growing season—one lb. per 100 sq. ft.—the couch grass will gradually disappear and the lawn grasses will take over.

The hayfield in the back of your new home should have the top layer of turf skimmed off and stacked to rot down to be used later as a top dressing for the beds. Spread rotted manure or peat moss and have it roto-tilled into the top few inches.

PRUNING LEAFLET—(G. W. A., Victoria.) It isn't a very good idea to trim back your ornamental shrubs as you would a hedge, because a crew cut will cause the bush to develop a regular witch's broom of congested growth.

It is much better, when a shrub becomes tall and ungainly, to take out some of the older branches completely, cutting them off at their point of origin.

I am sending you a copy of the Colonist leaflet on the pruning of ornamental shrubs.

BLEEDING CHERRY TREE — (D. B., Victoria.) I'm afraid I can't help you very much with your problem, as I have never run across a really satisfactory method of controlling a hemorrhage in a cherry tree. About all you can do is to give your tree good nursing care in the hope that it will grow out of its habit of oozing gum.

Make sure the drainage is beyond reproach, for soil which is waterlogged after rain, with puddles standing over the roots, is very bad for a tree in this condition.

Make it a regular practice to wet down the foliage with the garden hose on hot, dry days.

HEDGE CUTTINGS — (W. G. B., Oak Bay.) August is the best month to take cuttings from your Lonicera nitida hedge. Take terminal shoots from nine to 12 inches long, cutting cleanly just below a leaf joint with a very sharp knife or razor blade.

Trim off the bottom leaves, dip the cut surface in a hormone rooting powder, and insert four inches deep in a shady bed of sandy soil.

These cuttings should be grown on in their nursery bed until the fall of 1958, when they can be planted out to extend your present hedge.

Playboy Days Over

Farouk Turns Over New Leaf

ROME (AP)—Have five dreary years of exile changed ex-king Farouk from a night-clubbing sugar daddy to a worried stay-at-home father?

The few friends who have stuck by the former monarch of Egypt say that's happened. It may be so.

The 285-pound playboy king and his girl-queen Narriman left Alexandria Harbor July 26, 1952, aboard the white-and-gilt royal yacht Mahroussa with their hastily packed belongings.

He wandered from one casino to another along the Riviera, winning or losing listlessly. Tourists could see him almost any night in little side-street night clubs with one after another chorus girl or bit-part actress.

A swank Genoa yachting club refused him membership. Venice's city council debated a recommendation that he should be ousted from Italy.

But in the last two years there has been a change.

Farouk, 37, still weighs 285. He is nearly bald. His watery eyes are weaker behind his thick glasses. He has sprouted a scraggly little beard. He is seldom seen in the casinos and almost never in night clubs or public places.

* * *

EX-KING FAROUK
. . . no more fun

* * *

He has rented the swanky but secluded seaside villa of Italian actor Amedeo Nazzari on a little-frequented stretch of beach north of Anzio.

Friends say the former fun-lover turned to his new type of life on purpose. They describe Farouk as "a very anxious father who worries a lot about how his children are doing."

Farouk's three daughters by his first wife—Ferial, 18; Fawzia, 16, and Fadia, 13—are in school in Switzerland.

Prince Fuad, 5, is sometimes with Farouk, but now is staying with nurses in a large villa near his three half-sisters' school. He is the child of Farouk and Narriman.

Friends said Farouk telephones the school frequently, worrying about the children's health, how they are doing, and whether they need anything.

Farouk's personal fortune, once rumored at $50,008,000, now is "around $2,000,000," recent reports said.

It might be that Farouk has finally resigned himself to his own prophecy—that within his time there would be only five kings left on earth: the four kings in a pack of cards, and the king of England.

The Viewing World

By John Crosby

'Sheer Undiluted Tripe'

I've just read a couple of communications from children which show how greatly we underestimate them. One, printed in "Television Quarterly," was a school composition written by a 10-year-old boy and it went like this:

"About a week ago a little girl from Cleveland was operated on. She was five. The case was unusual one because the girl was born with a hole in her heart. Since the hole was just in between the left and right side, the blood ran into each other. So they had to operate. They made the operation by freezing the heart to a temperature of about 40 or 50 degrees. You see, by freezing the heart it slowed the airculation of the heart, so when they operated they had more time doing it. After they soed up the hole, they defrosted the girl and she was perfectly fine.

"So now you know what a blue-baby is, they call it a blue-baby because when the old and new blood mix, it forms a blue substance."

The composition was not based on material from a book or magazine but on a single sequence from a program lasting no more than five minutes. Yet in spite of the fact that the material was entirely new to the boy, the details were highly accurate and the explanation substantially correct . . . Isn't it time for us to find an answer to the question: how can we use television to the best advantage of our children?

The other communique from the child world is a letter from a 14-year-old English boy and he writes: "I don't watch TV much except 'Panorama' and 'Science Review.' I think the other stuff is sheer undiluted tripe! I like the educational films, what few there are of them. But I think the approach is too crude for the modern child.

"My brother, age 12, remembers the more lurid incidents in the films of TV he watches. I think the approach should be more subtle; say disguise the lesson—have as an instructor a well-known figure, cowboy or a pirate which will appeal to the juvenile mind."

* * *

They are both illuminating documents. The first reveals the thirst for knowledge which is a very real part of every child and how retentive a child's memory is if he is really interested. One thing I've noticed about children watching television: they bury themselves in it with attentiveness any teacher would envy. If there's a morsel of learning on a TV show, the kids will get it and retain it.

As for the suggestion of the English boy, I have long harbored the idea that a few crumbs of learning from the popular heroes would make a very large dent in the juvenile mind. There are, for instance, quite a few mediaeval series on the air—"Sir Lancelot," "Robin Hood" and "King Arthur"—and these could, I think, be educational without detracting from their ratings.

As a matter of fact, all three are better than average juvenile fare. They're well acted and produced and the atmosphere of chivalry which saturates all of them cannot help but have a favorable effect on our children's manners which, heaven knows, has few enough good examples set for them on television.

A columnist in London offers some advice to actresses after reading Diana Barrymore's much publicized autobiography. He say, "The lesson for unsuccessful British actresses is obvious. . . . Write a book, but first learn to drink."

The Daily Cross-Word Puzzle . . .

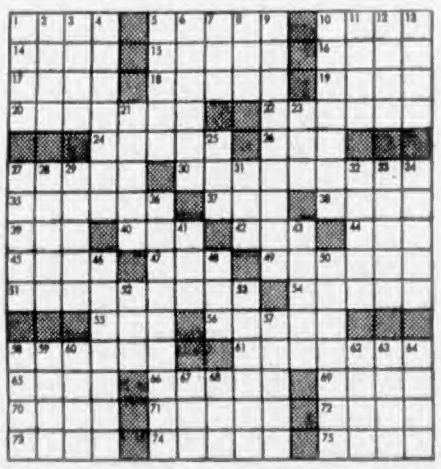

ACROSS
1. Himalayan wild goat.
5. Discarded material.
10. Large Philippine knife.
14. Silkworm.
15. Feminine name.
16. German river.
17. Soil.
18. Novel by Edna Ferber.
19. River of Russia.
20. Winter vehicles.
22. Flower (pl.).
24. Saltpeter.
26. Golf mound.
27. Stains.
30. Makes content.
35. Cooks in certain way.
37. Paid athlete.
38. Cooky.
39. Skill.
40. Seaport (abbr.).
42. A connective.
44. Monk's title.
45. Asterisk.
47. To steal.
49. Quiet.
51. Lustful.
54. Storm.
55. Measure of weight.
58. Vessel.
59. Oppose.
61. One who scolds habitually (pl.).
63. Shoot for butter substitute.
66. American Indian.
69. Russian mountain range.
70. So be it.
71. Hindu queen.
72. Roman patriot.
73. Floor washing implements.
74. Hits hard.
75. Actual being.

DOWN
1. Spreads for drying.
2. Seed coating.
3. Empty.
4. Classification according to rank (pl.).
5. Vision.
6. Decisive moment (pl.).
7. The isometric.
8. Girl's name.
9. Screen requests.
10. Convulsions.
11. Poems.
12. The smooth breathing.
13. Anglo-Saxon coins.
21. Essential part (pl.).
23. Thing to law.
25. Knock.
27. Top army officials.
28. Main artery.
29. Seaport of Brazil.
31. Malay pewter coin.
32. Dwelling by reasoning.
33. Merits.
34. A fresher.
36. Short distance racers.
41. Also.
43. Low couch.
46. Allotted portions.
48. Public conveyance.
50. Garden vegetable.
52. Race of [illegible].
53. Thoroughfare.
57. Fertile spot in desert (pl.).
58. Wander.
60. Patron saint of sailors.
62. Ferrous.
64. Period of time (pl.).
65. Moderate.
68. Fruit of blackthorn.
67. Unoccked.
68. Girl's name.

Answer to Previous Puzzle:

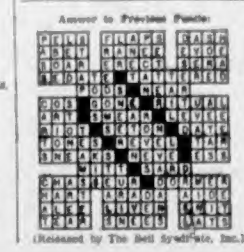

(Released by The Bell Syndicate, Inc.)

Winning Contract

By Howard Schenken and Richard L. Frey

Vul: N–S

NORTH
♠ 5 2
♡ A Q 10 7 2
◊ 8 6 3 4
♣ Q 3

WEST
♠ A Q J 7 6 4
♡ K 6 4
◊ —
♣ 9 8 7 6

EAST (D)
♠ K 10 9 8 3
♡ 8
◊ Q 9 7 5 2
♣ 10 4

SOUTH
♠ —
♡ J 9 5 3
◊ A K J 10
♣ A K J 5 2

The bidding:

East	South	West	North
Pass	1♣	1♠	Pass
3♠	4◊	4♠	5◊
Dbl.	All Pass		

Opening lead: ♠ A

To whom would you award the bidding victory in today's deal? East-West's pre-emptive tactics kept North-South from reaching a makable small slam at hearts; put them, instead, in a precarious game contract at diamonds with declarer down to three trumps against East's five after the opening lead was ruffed. But, as sometimes happens to pre-emptive bidders, in the end they themselves weren't able to determine the optimum contract. If North-South had bid six hearts, East-West could pay a mere 300 points and play the hand at spades, while if North bid seven hearts he would be defeated by a diamond opening.

West didn't much care for his partner's double of five diamonds, but it was a "hands-off" double. Because of East's position in the auction, it said, in effect: "Partner, there's no doubt that I can beat this contract; do not sacrifice at five spades." East was mistaken, but only because South hastened to bring North's trumps to the rescue of the three with which he remained after trumping the spade opening.

The king of diamonds disclosed what South already suspected—that East had all the outstanding trumps. Three top clubs permitted East to ruff, but not before North had discarded his remaining spade. Consequently, when East led another spade North was able to ruff, with South discarding a heart. A successful diamond finesse left North and South each with one trump against East's two. But South finessed the jack of hearts, and took a second heart finesse. East used his next to last trump and returned another spade. Fortunately, this permitted South to discard his heart while North ruffed with dummy's remaining trump. When East trumped the next heart lead, South was able to overruff and win the rest of the tricks with two good clubs.

WINNING POINTS

When declarer can't stand to have his trumps pumped out, it is essential to put dummy's trumps into position to protect the threatening suit.

(Released by The Associated Newspapers)

Learn a TRADE
See the
R.C.A.F.

Open daily 9 a.m. to 5.30 p.m.

Shop Friday 9 a.m. to 9 p.m.

Dial 5-1311 for courteous service.

Hudson's Bay Company.

INCORPORATED 2ND MAY 1670

● **Parking Is Easy** in our Big, New, Expanded Parking Lot . . . 1,200 spaces, including the meter-free Arena Way.

The Bay's August Home Furnishings SALE Continues MONDAY

LOOK!

★ **No Down Payment Required** Home appliances, including washers, dryers, TV sets, fridges, power tools, power mowers, pianos, sewing machines, furniture, such as bedroom suites, Summer furniture, lamps and mirrors, floor coverings, draperies and china, etc.

★ **Trade-in Accepted** Use your old furniture as a trade-in and down payment on the purchase of any major home furnishings item. Remember, all trade-ins must be in good working condition.

★ **Special Low Prices** Fresh, new merchandise is offered to give you the cream of the crop assortment, at tremendous savings . . . you purchase top quality merchandise at the lowest possible price for the value.

★ **Recheck Your Supplement** enclosed in Thursday's Times and Friday Colonist, for money-saving specials and values galore on everything for your home.

Enjoy The Custom Look in Beautifully Upholstered Tynan Furniture at worth-while SAVINGS!

2-Piece Chesterfield Suite . . . Upholstered in Hardwearing, Luxurious Fabrics

No need now to put off refurnishing your living room . . . Monday you can purchase this luxurious 2-piece suite at a great reduction. One of the most beautiful suites, we've seen at this tremendous, money-saving price. Constructed for maximum comfort and long wear with complete airfoam cushions and backs that keep original shape and buoyancy even after constant use. Choose a gorgeous CUSTOM COVER from our wide selection of fabrics and colors, so beautiful, they'll inspire all your decorative talents . . . all NEW synthetic fabrics, guaranteed to outwear all others.

AUGUST HOME FURNISHINGS SPECIAL

249.50

No Down Payment

SAVE! 2-Piece ¾ Sofa Sectional With Airfoam Cushions

A beautiful sectional set with low, sleek lines that lend an airy look to your living room, specially chosen and styled to offer you great savings. Recline and relax in this suite with exceptional comfort. Sturdily constructed for long service. Choose from fresh exciting colors and fabrics.

August Home Furnishings Sale **279.50**

No Down Payment

Luxurious 4-Piece Curved Sectional By Tynan

Beautifully styled in exciting, graceful lines to blend perfectly in modern or traditional settings . . . superior construction, finished in the finest fabrics. Choose from rich tones that reflect your good taste. Set includes two ¾ end sofas, centre curve and metre section . . . truly a look of luxury one would not dream could be bought for such a low price.

August Home Furnishings Sale **549.50**

No Down Payment

HUDSON'S BAY COMPANY, furniture dept., 4th

ASK ABOUT OUR

LIBERAL TRADE-IN ALLOWANCE

For Your Old Suite on Purchase of These Tynan Specially Built Models

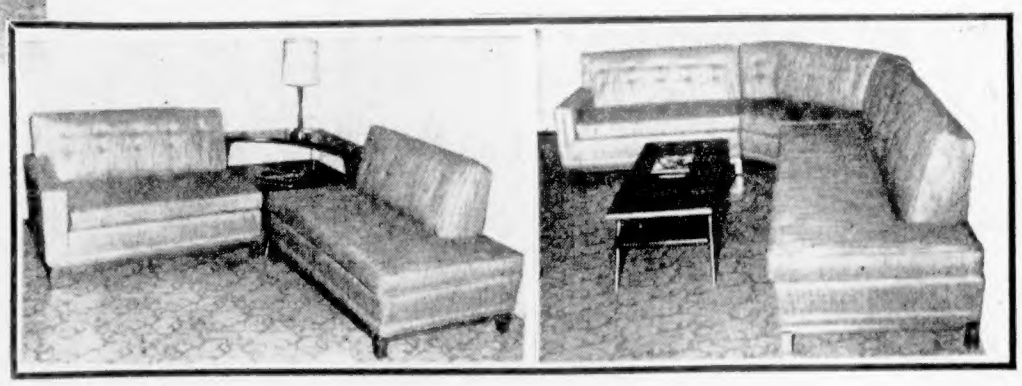

Sale! 12" Longplaying HI-FI RECORDS!

Choose from

- The Classics, Operas!
- Opera Highlights!
- Show Tunes, Popular!

Reg. 2.49 ea. **Your Choice 3 for 4.99**

R-1 Beethoven: Emperor Concerto

R-2 Schubert: Symphony No. 1; Mozart: Fantasia

R-3 Grieg; Piano Concerto—A Minor

R-4 Dvorak: New World Symphony

R-9 Tchaikovsky: Symphony No. 5

R-11 Rimsky-Korsakoff: Scheherazade

R-18 Strauss: Don Juan; Tchaikovsky 1812 Overture

R-28 Chopin: 12 Etudes, Opus 25

R-32 Rachmaninoff: Piano Concerto No. 2

R-33 Mozart: Piano Concerto No. 20

R-41 Strauss: Fleder Maus (Highlights)

R-44 Chopin: Piano Concerto No. 1

R-46 Mozart: Violin Concerto (D. Maj.)

R-48 Schubert—Symphony No. 9 (No. 7)

R-50 Debussy—12 Preludes

R-55 Tchaikovsky: Tempest Fantasy and Rimsky-Korsakoff: Cord'or Suite

R-61 Liszt: Hung: Fantasies—Mozart: Concerto No. 23

R-67 Mendelssohn: Midsummer Night's Dream

R-68 Grieg: Per Gynt: Korsakoff—Coq d'Or

R-70 Mozart: Piano Son. No. 24X—Figaro Overt.

R-82 Chopin: 15 Waltzes

R-87 Tchaikovsky: "1812" and Nutcracker Suite

R-88 Tchaikovsky: Romeo and Juliet Overture and Ippolitov-Ivanov Caucasian Sketches.

R-90 Chopin: Sonatas No. 2 and No. 3.

R-91 Schumann: Symphonic Etudes; Brahms: Variations.

R-97 Strauss: Viennese Waltzes.

R-101 Puccini: Mme. Butterfly (Highlights)

R-103 Verdi: Rigoletto (Vocal Highlights)

R-104 Puccini: La Boheme (Highlights)

R-113 Beethoven: Violin Sonatas No. 4 and No. 5.

R-114 "King and I" (Highlights).

R-115 "South Pacific" (Highlights).

R-119 Romberg-Gershwin Hits.

R-120 Gershwin-Friml: Melodies.

R-126 Kreisler: Encores; Delibes: Ballet.

R-142 Great Overtures.

R-146 Paginini: 12 Caprices.

R-165 Schumann: Carnaval, Op. 9.

R-170 Lehar: The Merry Widow: Night in Venice Medleys.

R-172 Offenbach-Rosenthal: Gaite Parisienne.

R-174 Wagnerian Favorites: Tannhauser: Lohengrin.

R-180 Schumann: Symphony No. 1.

R-186 Kismet Highlights.

R-197 Tchaikovsky: Piano Concerto No. 1.

R-201 Sibelius: Symphony No. 5 in E Flat Major, Opus 82.

R-205 Brahms Tragic Overture, Opus 81, Variations on a Theme by Haydn, Opus 56A.

R-208 Delibes: Suite from the Ballet Sylvia; Suite from the Ballet Coppelia.

R-212 Stravinsky: Fire Bird Suite; Prokofieff: Symphonie Classique.

R-215 My Fair Lady (Vocal Highlights).

R-218 Hungarian Rhapsody—Liszt; Brahm's Hungarian Dances.

HUDSON'S BAY COMPANY, record department, 3rd floor

Sale! Reg. 1.29 - 1.69 Novelty Prints

in a Big Selection of Colors and Patterns

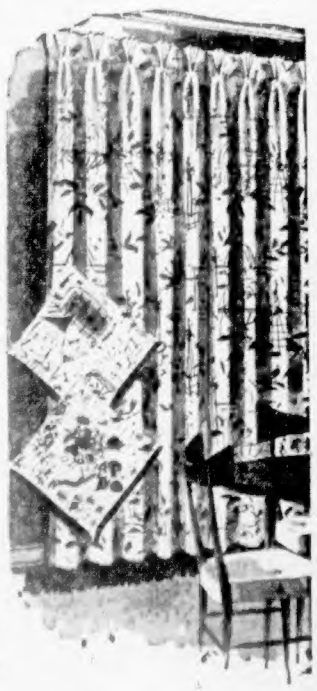

August Home Furnishings Sale Price 36" wide **99c yard**

Yes, the selection is tremendous, the colors and patterns exciting, the price LOW. Why not treat all the windows of your home to fresh new drapes . . . sew them yourself and SAVE. All gay, novelty fabrics perfect for kitchen, den, playroom, basement suite, bathroom, nursery, etc. Shop early, make your choice while selection is at its peak.

HUDSON'S BAY COMPANY, draperies, 4th floor

Record Mail Order Form for Fast Service

Hudson's Bay Company, Victoria, B.C.

Please send me the following records—order by number:

No. _____, _____, _____, _____, _____, _____, _____, _____, _____, _____, _____, _____, _____, _____

Total price $_____, plus 5% tax _____

Name _____ Address _____

Cash ☐ Charge ☐ C.O.D. ☐